THE CIRCLEVILLE HERALD

FIFTIETH YEAR. NUMBER 303 — CIRCLEVILLE, OHIO, WEDNESDAY, DECEMBER 27, 1933

MERCURY HERE 6 BELOW ZERO; OHIO SUFFERS

The DAILY WASHINGTON MERRY-GO-ROUND

By DREW PEARSON and ROBERT S. ALLEN

With the Washington Unemployed on the CWA Job - Line

WASHINGTON—To what extent is the Civil Works Administration absorbing the unemployed? It it taking employed labor away from industry? How much does political pull count in getting a CWA job? What is the spirit of the men in the job-lines?

These are some of the many questions being asked by readers of this column. To answer them, the Merry-Go-Rounders have done some research in CWA job-getting. Below is printed the first instalment of the results:

◈ ◈ ◈

Line of Hope

Two long lines of men and a few women extended out into Indiana Avenue in front of the Washington Branch of the CWA office. An unemployed taxi-driver explained how to negotiate them.

"One is guys waiting to get a card. The other is guys bringing their card back. When you get your card, they register you. Then in about a week, you come back to get your job—if you're lucky.

"If your's wise, sign up as a laborer," he cautioned, "I signed as a chauffeur and been waiting three weeks."

Despite this, practically every man in the line radiated optimism. There was complete confidence they would at least get jobs. Few of them were much interested in who was supplying the jobs. Few of them cared much about the policies of the Administration, though most of them, if they talked politics at all, though Roosevelt was a pretty good guy, and really trying to do things.

There were only two exceptions to this—both in the white collar class. One, a jeweler, had worked in a jewelry store until recently, when successive pay cuts had whittled his pay down to $2.00 a week. Finally the store, threatened with bankruptcy, dropped him altogether. The other, a chiropractor, lacked enough business to pay his rent, and threw up his practice about a year ago. What he had been living on since, he did not say, but like the jeweler, he claimed Roosevelt's policies were sure make-shifts, that the CWA could not possibly last three months.

"However, I don't mind being in a line with hums," the jeweler said. "I never did look down on a man with overalls. In fact I wore them myself when I was working my way through school."

◈ ◈ ◈

Chivalry - Limited

Only three women were in line, all young, pretty, well-dressed. They carried neat-looking handbags, probably containing more make-up than money, and the line of men stood back tolerantly to let them go to the head without waiting. On subsequent days, however, with a large number of women in line, chivalry went into the discard, women had to wait their turn with the men.

A lather and plasterer was just ahead. He said he had belonged to a local of the A. F. of L. but worked so unsteadily the past two years that he could not pay union dues. Now he was out of luck on any of the new government building projects. A friend of his, beaming broadly, went by the line. He had applied for a CWA job ten days ago and just got it — 45 cents an hour painting government buildings.

◈ ◈ ◈

Pull

A leader of the old Bonus Army passed out of the registration office, looked along the line, called out in a loud voice:

"Well, well, so you have come to this?"

"Yess, and it looks as if you were with us too."

"Yeah! Well, I'm getting an administrative job. I'm going to be superintendent. Comissioner Allen promised me the job today. These punks had handed me a card and told me to come back next week. I didn't take that kind of stuff. I phoned Allen that they

Continued From Page Four

MASONS BURN MORTGAGE AT MONDAY RITES

Impressive Program Beginning at 5 p. m. New Year's Day is Planned

LAUD DIRECTORS

Cornerstone of Building Laid June 29, 1875

New Year's Day, next Monday, will be a "Red Letter" day for the Masonic fraternity of Circleville and vicinity as at that time the mortgage which has been a lien on the Masonic temple for so long that "the memory of man runneth not to the contrary" will be burned.

All Masons and their wives and members of the Eastern Star and their husbands are invited to the celebration which begins at 5 p. m. when the mortgage will go up in smoke in the main lodge room.

This will be followed by a turkey dinner with all the trimmings and will be served in the banquet hall and the Red room.

PROGRAM PLANNED

Following the dinner a program will be presented in the main lodge room and will consist of bits of history, reminiscences and inspiring music, and the members of the Order are looking forward with fond expectation for a happy time.

The cornestone of the Temple was laid June 29, 1875, with imposing ceremonies and from that time until the present members of the Lodge, Chapter, Council and Commandery have been hoping they might be set free from the yoke of the burdensome debt.

About six years ago the mortgage debt amounted to $13,980 and the directors elected at that time decided that if humanly possible they would rid the association and the Masonic bodies of this debt which was consuming so much of the revenues in the interest payments.

The board at that time was the same as now with the following members, Walker Baughman, Leslie L. Pontius, Leslie D. May, H. E. Betz and Noah G .Spangler. These men all deserve the grateful thanks of all members of the Masonic bodies for their unselfish, untiring efforts to reach the desired goal.

2 ADDITIONS MADE

The original structure was 46 by 110 feet; two additions have been made and the building is now 46 by 150 feet. The original contract

Continued on Page Six

PURCHASES RULED ILLEGAL BY STATE

Examiner Finds $1,033 Is Wrongfully Spent by Ashville; Cite Individuals.

Purchase of a road surfacing product by the village of Ashville from the Barrett Co., Columbus, was declared illegal today by state examiners in their report after an examination of the village records. The finding amounted to $1,033.

The illegality was claimed because the purchase was split into six orders so that each would be under $500 in order to avoid seeking bids over the entire amount.

Several findings were made against township and village officials because of purchases the municipalities made from their own businesses. An item of $5.50 was made against D. H. Ebert, Ashville treasurer, because the town purchased 112 pounds of soda from his store, the law forbidding any official to have an interest in a purchase made by a village; findings of $78.12 were made against Herschel Hulett and Herbert Louis, New Holland, for the same reason, and a finding of $50 was made against W. C. Crawford on the ground that he could not legally be on the board of cemetery trustees and still be clerk-treasurer of the board at the same time. He drew the salary as clerk-treasurer.

Provision Co. Enters Involuntary Bankruptcy

An involuntary petition in bankruptcy has been filed against the Frank Provision Co., operating in this city, Lancaster and Newark. W. T. Joseph, Columbus, is receiver.

Liabilities of the company exceed $9,200, it is believed, while assets are approximately $2,800, plus $2,350 the value placed on fixtures.

Famous Airman Challenges Elements Rushing Infant to Eastern Hospital For Operation Needed to Save Life

JIMMY WEDELL

Jimmy Wedell Lands Monoplane at Baltimore When 5-Months-Old Daughter of Houston Utility Official is Placed in Hands of Experts For Delicate Brain Operation; 12-Hour Flight Through Fog and Winds Related.

BALTIMORE, Dec. 27.—Defying death and the challenge of hazardous flying weather, James R. Wedell, noted speed pilot, early today brought his racing monoplane to a landing at Logan Field here after a dramatic 12-hour dash through stormy skies from Houston, Texas, to save the life of a five-month-old baby.

The infant, Sue Trammell, daughter of W. B. Trammell, president of a Houston gas company, was transferred immediately from Wedell's plane to a waiting ambulance and rushed to Johns Hopkins hospital. There she was to undergo a delicate brain operation which physicians have declared necessary to save her life.

"Thank God! We are here," said Mrs. Trammel as she stepped from the plane on the snow-covered field.

Aided by Anne Swinson, a nurse who had attended the child since she was first stricken with a brain affliction last week, and ambulance attaches, Mrs. Trammel bore little Sue, well blanketed against the cold, to the ambulance.

RUSH TO HOSPITAL

Mrs. Trammel and the nurse boarded the ambulance for a quick dash to the hospital. The child's father and other members of the party followed immediately in a taxi.

Wedell, hastily summoned to Houston yesterday afternoon when doctors there advised the operation be performed, was accompanied here by the baby's parents and her grandmother, Mrs. W. W. Fondren.

Despite reports of storms and bad weather which kept virtually every other aircraft in the east earthbound, Wedell took off from Houston about 2 p. m. yesterday.

He reached New Orleans about two hours later and after a few minutes stop to renew his fuel supply, was off again. At New Orleans, Wedell hastily told airport attendants how he, battled fog most of the way from Houston.

The racing plane and its precious cargo shot north and east through the stormy night at a 156-mile an hour clip.

Next stop on the race with death was at Greensboro, N. C., where a five minute refuelling stop was made and Wedell took off on the last leg of the trip.

PREPARED FOR PLANE

Officials at Logan field were advised by radio that the famous speed pilot was making a bee line for Baltimore and all the facilities of the city were mustered to aid the mercy flight.

Every light at the field was turned on, an ambulance was summoned from Johns Hopkins and a special police escort was detailed to clear the, way from the airport to the hospital.

Although it had snowed most of yesterday and last night, the skies cleared early today and a moon had broken through when Wedell's racing ship shot out of the skies, swooped down and came gently to a perfect landing on the snow-covered field.

Wedell taxed his ship up to the field station, willing hands lifted little Sue from the cabin and hurried her and her parents to the waiting ambulance which set off

(Continued on Page Two)

CARPENTER ESTATE IS VALUED AT $93,778

The estate of the late Winfield Scott Carpenter, Muhlenberg-twp, is valued at $93,778.52, according to the inventory and appraisement on file in probate court. Appraisers included Frank Schleich, J. R. Hott and W. E. Hall.

The property is almost equally divided between stocks and securities, and real estate. The former item totals $45,262.70 while the latter is $44,415. Personal property is valued at $2,693.52.

Mrs. Wilda Thomas Carpenter, the widow, has signed an election to participate in the estate under the will which divides the greater part of the property among the children.

TO ADMINISTER ESTATE

I. P. Todd, this city, has been appointed administrator of the estate of his late father, William M. Todd. He has given bond of $3,400.

The estate is estimated to be worth $3,200 of which $1,700 is personal property and $1,500 is real estate.

The widow and another son also survive.

TRIALS VACATED

The suit of the Hardin-co Bank against Frank Davis, sheriff, scheduled for Dec. 28 has been vacated because of illness of the plaintiff's attorney. The suit of the State of Ohio ex rel. against Millard Dern has also been set aside because the grand jury meets on Tuesday, the date originally set for the case.

LEAVE TO PLEAD

The defendant in the action of Crites Inc. against the Crites Milling Co. has been granted until January 12 to plead.

MARRIAGE LICENSES

Theodore Jacob Christ, 26, 2742 Steele-ave, Columbus, salesman, and Dorothy Mae Armstrong, 21, Orient.

Raymond Carl Riegel, 21, Amanda farmer, and Minnie Henrietta Lindsey, 23, Ashville.

HUGHES WARNS OF BAD BOOZE

Says Drug Stores That Are Selling Adulterated Liquor Face Trouble.

COLUMBUS, Dec. 27.—A warning to drug stores selling adulterated or harmful whisky that they will be dealt with severely was issued today by Col. John A. Hughes, executive director of the state liquor commission.

"The commission may formally appeal to local police departments to cooperate in the enforcement of the state law with regard to the quality of whisky," said Colonel Hughes.

"We already have asked the state pharmacy board to warn drug stores that if they are caught selling bad liquor their temporary permits will be revoked immediately and they will forever be ineligible to obtain any form of state liquor permit."

The commission, holding its second organization meeting in temporary quarters in the statehouse, was aroused by reports that in the larger cities especially adulterated and even harmful liquor is being sold.

Colonel Hughes said the liquor commission would enlist the cooperation of the state foods and dairies division inspectors to test samples of liquor sold in violation of state pure food laws.

State laws require that whiskey be aged in char wood containers for at least four years. It also must bear a label "bottled in bond" to be legally sold in Ohio.

In addition to selling liquor of inferior quality, many drug stores, according to Colonel Hughes, are displaying liquor conspicuously in further violation of the law.

KUNDTS ON 'SPOT'

COLUMBUS, Dec. 27.—Mayor Henry Worley this afternoon is expected to announce his decision on complaints made against Chief of Police Fred Kundts.

The nature of charges against Kundts was not explained but came as the result of secret inquiries into his activities.

THEFT CHARGED

Jerome Delong, who lives in the rear of the Maizo Mills, is to appear before Mayor B. T. Hedges Wednesday at 7 p. m. to answer charges of stealing coal from the Pickaway Grain Co. Delong was arrested at 9 p. m. Tuesday by M. L. Walters, merchant policeman.

'HIGHER-UP' SOUGHT IN YOUTH'S MURDER

COLUMBIA, S. C. Dec. 27.—Authorities questioned Robert H. Wiles, jobless auto mechanic, further today in an effort to learn the identity of the person who assertedly "hired" him to kidnap Herbert Harris Jr., 15 year old high school boy found slain in a deserted house.

Behind the sheltering walls of the state penitentiary Wiles confessed, according to Sheriff Alex Heise, that he lured the youth to the farm house and there beat him to death when Harris tried to flee.

Wiles said he had been engaged by a second person to abduct the boy, whose wealthy father is a chain store executive here. Sheriff Heise said he was convinced that the mechanic had acted as an agent for another person.

PARDON IS URGED FOR DUTCH YOUTH

BERLIN, Dec. 27.—The Dutch government today formally asked Germany to pardon Marinus Van Der Lubbe, young Dutch brickmason under sentence to be hanged for setting the Reichstag fire.

Marshall Shisler, W. Main-st, arrested for intoxication, was released from the county jail, Wednesday, after serving out $25 and costs.

BOWMAN REPORTED IN MORGAN COUNTY

A report was received Wednesday that Neal Bowman, desperado, who escaped the Lima state hospital for the criminally insane, has reached his native haunts of Morgan-co. He was reported seen at Chester Hill Tuesday evening.

Bowman fled from Lima Monday night.

He, with a bandit brother, was at one time suspected of having committed the murder of Walter Pleukharp, South Bloomingville merchant. Both Bowmans, however, were exonerated of this charge after they were viewed following their arrest at Georgetown, on the Ohio river, for another crime.

NEW PHASE OF FEDERAL WORK PLANNED HERE

David Courtright Appointed in Charge of Sanitary Work

CHOSEN BY STATE

Studying for Duties This Week in Athens

David Courtright, E. Mound-st, is in Athens this week studying preparatory to assuming his duties as administrator of a sanitary survey of Pickaway-co sponsored by the United State Public Health service under the Civil Works administration.

Courtright received notice, Tuesday afternoon, of his appointment by the state board of health. He was instructed to go to Athens to attend a school being held for administrators of such work.

NAMED BY STATE

Announcement of Courtright's appointment came from the office of Dr. C. C. Beale, county health commissioner. Courtright, a graduate engineer, was selected by the state department from three engineers registered at the office of the National Reemployment Service. His salary under the CWA will be $100 monthly, paid for skilled labor, and $25 for expenses. The latter amount is paid by the U. S Public health service.

Dr. Beale pointed out that 15 millions have been appropriated for public health work under the Public Works administration. Although Courtright's duties will not be definitely ascertained it is believed he will study various construction work in the county which has to do with sanitary conditions such as correcting conditions as various rural schools if such work is needed. A more detailed account of the expectations of the health service in Pickaway-co will probably be available soon.

The appointee is a son of Dr. D. V. Courtright.

MEETINGS CHANGED

The Civil Works administration adjustment committee will meet

(Continued on Page Two)

BANDITS ROB BANK, TAKE 3

Marlin, Texas, Scene of $40,000 Act; Three Persons Are Abducted.

MARLIN, Texas, Dec. 27.—Law enforcement officers searched today for two bandits who this morning robbed the First State bank of Marlin of approximately $40,000 and kidnaped three employes of the institution.

The two bandits entered the bank at 8:30 a. m., just in time to be present when the time lock on the vault permitted it to be opened.

The robbers fled in a black sedan, carrying with them M. V. Bradshaw, cashier of the bank, a Miss Payton, the bookkeeper, and a negro porter.

Farley Should Resign As Democratic Head or Cabinet Member, Norris Says

Senator George W. Norris, Nebraska Republican, today was on record opposing James A. Farley, New York, holding the offices of chairman of the National Democratic party and Postmaster-General at the same time. Norris said: "No man should have control of as many appointments as the Postmaster-General has and still be chairman of a political party." He suggested that Farley resign one or the other offices.

NO WORD RECEIVED FROM GAS COMPANY

No word has yet been received concerning the gas ordinance passed last Wednesday by council. The ordinance which changed a 7-cent figure to 6 1-2 cents in the fifth year of the contract has been signed by city officials but has been submitted to Ohio Fuel Gas Co. oficials for their study.

It is generally believed the gas company will approve the ordinance which covers a 5-year period.

EBLIN FACING REFORMATORY

Youth's Parole Revoked After He Admits Taking Part In Beer Theft.

George William Eblin, 21, of the Island-rd, was sentenced to serve one to 15 years in the Ohio reformatory at Mansfield, Tuesday afternoon, when Judge J. W. Adkins revoked his parole on a previous charge.

Eblin was arrested during the past week-end with Fred Brungs, Thomas Darst and Edgar Stevens for stealing beer from the Circleville Ice Co.

Taken before the court, Tuesday afternoon, he admitted the charge and was immediately sentenced. He will not be taken to the reformatory until next week, being kept here to testify before the grand jury.

Brungs, Darst and Stevens were all bound over to the grand jury in hearings before Mayor B. T. Hedges. All are charged with breaking and entering the ice house. A bond of $500 was required of each and failure to furnish it resulted in their being remanded to the county jail.

Eblin pleaded guilty several weeks ago to helping rob the Robert Griffey restaurant, W. Main-st. William Reynolds pleaded guilty and Henry Smith was found guilty of participating in the robbery and the former is now in the Ohio penitentiary and the latter in the Mansfield reformatory serving one to 15 years sentences.

OHIO TOWN WINS MUNICIPAL FIGHT

Federal Judge Denies Light Company's Injunction Against Oberlin.

CLEVELAND, Dec. 27.— An injunction, sought by the Ohio Electric Power Co. to prevent the city of Oberlin to sell bonds voted last year for construction of a municipal light plant, was denied in federal court here today by Judge Samuel West.

The court, however, granted an injunction preventing Oberlin from breaking its contract with the power company for street lighting and power for the city's pumping plant but these phases comprise only a small part of the business done in the city by the utility.

Concerning a 20-year franchise ordinance between the city and the power company, and a 10-year rate ordinance, the court ruled:

"There is nothing in the franchise or rate ordinance that can be construed as surrender of the city's right to construct and operate its own plant and to serve its own inhabitants."

This was interpreted as meaning that any municipality could build its own plant and enter into competition with a private concern, provided the rate and franchise ordinances did not specifically pledge the city not to do so for the life of the contracts.

AIMED FOR HEART, STRUCK BOTH FEET

CHICAGO, Dec. 27.—Because her aim was so poor that she shot herself through both feet instead of the heart today, Mrs. Sylvia Lacoco, who said "it was too hard to get along anymore," will live. The bullet intended for her heart smashed through the instep of her right foot, then entered the left foot just above the heel.

County Medical Men To Elect on Jan. 5

The Pickaway-co Medical society will hold its annual election of officers, Friday, Jan. 5, at its regular meeting. Dr. C. G. Stewart is president and Dr. C. C. Beale is secretary of the organization.

RISE FORESEEN AS YEAR'S LOW IS FOUND HERE

Columbus Reports Two Degrees Below at 8; Two Known Dead in State

SNOW IS EXPECTED

300 Are Believed Dead Through Country

Dr. H. R. Clarke, government weatherman, reported, Circleville's official temperature was six degrees below zero, Wednesday morning, by far the lowest mark of the year.

Reports from other Ohio cities showed varied temperatures. Valley Crossing, reputed coldest spot in Franklin-co, had 12 below at 8:30 a. m., Mansfield was 8 below, Cleveland zero at 8 a. m., Cincinnati four below at 8 a. m., and Columbus two below at 8 a. m.

By International News Service

Lashed by a snow[illegible] a wide swath acro[illegible] half of the United [illegible] today dug out of [illegible] of snow to fall into [illegible] severest cold wave [illegible]

Zero weather poured [illegible] From Seattle on the [illegible] New York on the [illegible] force of the storm [illegible] Ohio was not spared [illegible] mated that 300 [illegible] throughout the country [illegible] direct result of the [illegible] state was forced [illegible] its share of the dead.

WAR VETERAN DIES

James B. McPeek, 44, a [illegible] War veteran, died of exposure [illegible] cause of the intense cold at [illegible] etta, O., and Donald Clark, [illegible] a coasting victim at Dayton [illegible] covered highways sent automobiles crashing into ditches and the death total in this state is expected to reach a score after a survey is completed.

There was no immediate respite from the cold in sight, although a rise in temperatures may come tomorrow. But any rise in temperature, according to weathermen, will bring snow with its hidden perils.

CHICAGO, Dec. 27.—Battered by death-dealing blizzards that claimed eight lives on Lake Michigan and numbed by frigid temperatures, the middle west today suffered from bitter sub-zero temperatures in the most severe cold of the winter.

Falling steadily throughout the night, the mercury reached an official low of 10.4 degrees below zero at Chicago airport, surpassing the all time record of ten below for Dec. 27 set in 1903.

The extreme cold was general through the central states. It was 38 below at Eveleth, Minn., 18 below at Charles City, Ia., 24 below at Duluth, Minn., and 14 below at Sioux City, Ia.

Meteorologists promised only a brief respite from the numbing

Continued On Page Two

KENDRICK NAMED 'HOME' TRUSTEE

Monroe-Twp Man Succeeds Mrs. Clara Dresbach, This City, Who Resigned.

Samuel J. Kendrick, Monroe-twp Democrat, has been appointed a trustee of the Pickaway-co Children's Home by the county commissioners to fill a vacancy left by the resignation of Mrs. Clara Dresbach, 316 E. Mound-st.

The term expires March 1, 1934.

There is no salary connected with the appointment.

Other members of the board are Charles Bell, Charles Schwin, William Beavers and Roy S. White.

FIREMEN SUMMONED AS CHIMNEY BURNS

The fire department was called to Court and Main-sts. Tuesday at 4:57 p. m., when it was feared a chimney being 'burned out' at the Metropolitan theatre would blaze beyond control. No damage was done.

CALLED BEFORE JURY

Officer William McCrady has been subpeonaed as a witness before the Ross-co grand jury January 8.

LONDON NEXT TEAM FACED BY LOCAL '5'

Hopeful of striking a winning note after suffering a humiliating defeat at Ashville's hands, the high school cage team is working diligently this week in preparation for a trek to London, Friday evening.

The contest will be the final one for Coach Pete Herberholz' boys before they swing into the Central Buckeye league schedule on the following Friday when Marysville travels here.

Little is known of the London team. It defeated Marysville, 20-15, at London and turned back Mt. Sterling, 14-8, in a rough contest.

JENKINS TO RETURN

The Tiger mentor hopes to have his full team ready for the London fray. John Jenkins, classy forward and about the best ball handler on the team, was laid up last week with a sprained ankle but it is hoped he will be able to play at London. The remainder of the squad is in good condition with Leasure, Hill, Steele and Porter expected to form the remainder of the starting lineup.

Tom Kirwin will see service early in the game after his good showing against Ashville.

Pickaway-co's teams are idle this week, at least as far as other Pickaway-co opponents are concerned. New Holland plays an independent game Friday evening.

About This And That

BY THE SECOND GUESSER

ANOTHER graduate of Circleville high school seems well on the way to making a name for himself on the gridiron of a major college * * * He is Ned Thacher, son of Col. and Mrs. E. S. Thacher, Jackson-twp, who completed the fourth year of his high school work here after attending the centralized school at Jackson-twp * * *

* * *

Ned's father has just received a clipping from the Southern Methodist university (Texas) school publication which finds Ned Jr.'s name among 22 freshmen who received football letters * * * The youth plays an end * * * Here's hoping his willingness to learn, after going through the greater part of high school with no football at all, will put him over * * *

* * *

The showing of the Circleville Athletic club basketball team Christmas convinced the followers of the aggregation that the youths who helped keep Circleville on the cage map after earlier CAC teams had placed it there are not yet through, basketballically speaking * * * Dick Robinson, Art Steele, Eve Merriman, Boyce Parks, Judy Gordon, all of whom have been playing basketball longer than they care to admit, despite their youthful? ages, did well by themselves in the interesting game * * Tubby Vlerebome's ability is taken for granted, but the showing of Joe Barnes and Carl Purcell, newcomers to CAC ranks, was nice to behold * * * Both athletes have natural basketball ability and promise to provide the Club aggregation strength in needed spots * * * Not so many people took to the half dollar price asked for the Christmas game, so a much larger gathering is expected for New Year's when the price is slashed.

* * *

The writer has a letter on his desk from National Professional football league headquarters which says: "The N. F. L. during 1933 enjoyed the greatest season of its 13 years existence. Not only did public interest in the form of increased attendance make the professional football season a success but changes in playing rules helped produce a wide open game and resulted in eliminating to a large degree tie games" * * *

* * *

A few facts . . . Ken Strong and Glenn Presnell tied for scoring honors with 64 points; Harry Newman led in successful passes completing 43 for almost a thousand yards; Cliff Battles rolled up 700 yards to lead ground-gainers; Bill Hewitt was the leading pass receiver and Jack Manders the leading field goal booter * * * The all-star team of the league is to be released in a day or two * * *

COLBURN TO PLAY

COLUMBUS, Dec. 27.—Hopes for the Ohio State University basketball squad took a sudden rise today following the announcement that Bobby Colburn, veteran star forward, has been declared eligible for competition.

Colburn, who had been placed on the sidelines because of scholastic deficiencies, was to report to Coach Harold G. Olsen today for practice.

The return of Colburn to the lineup bolstered Buckeye hopes, which had received a terrific setback with the ineligibility of Capt. Wilmer Hosket.

Coach Olsen is putting his charges through 'two-a-day' practice sessions until the winter schedule gets under way January 3 at Ohio State.

ADVERTISEMENTS are Printed for YOUR CONVENIENCE

Bishop Sophomores Brilliant

CLOVIS STARK
FORWARD

ERNEST TALOS
GUARD

DONALD NEWHORT
GUARD

RAY O. DETRICK
COACH

Ohio Wesleyan's hopes for a Buckeye conference basketball title during the coming season rest largely on a trio of sophomore stars, who are shown here with Coach Ray Detrick.

Clovis Stark, Columbus forward, has been a key man in the Bishops' attack in pre-season games. His clever work in the pivot position has enabled teammates to get free for easy shots.

Ernie Talos, Cleveland, a guard, is proficient not only on the defense but he possesses a dead eye on long shots.

Stark and Talos already have earned regular positions, while Donald Newhort, Toledo, is threatening constantly to break into the starting combination because of his all-around play at guard.

The Bishops won their third straight victory over Ohio State several weeks ago in their season's opener, and then followed with an easy win over Western Reserve. The Ohio State score was 34 to 23, and that against Reserve was 49 to 28.

Ohio Wesleyan's next game will be against Ohio, co-champions of the Buckeye last season with Wittenberg. The game will be played in Edwards gym at Delaware on Tuesday night, Jan. 9, and will be the first Buckeye contest of the year for both quintets.

Petrolle, Ross Meet On Jan. 24

NEW YORK, Dec. 27—The postponed bout between Billy Petrolle, the Fargo express, and Barney Ross, the lightweight champion, today had been definitely set for Jan. 24. A torn shoulder ligament is gradually healing, Ross reported today.

Tony Canzoneri, former lightweight king, and Cleo Locatelli, European champion, were rematched to fight Jan. 10. Tony recently earned a disputed decision over Cleo.

—0—

Dates for Farmers' Week at the Ohio State University, annually an attraction to several thousand Ohio farmers, have been set for January 29 to February 2.

—0—

Forest workers cannot smoke but they may chew. The idea is to avoid starting fires and be ready to put one out.

—0—

Children thrive better on love, but this should be paternal, not calf.

GRIPPING

Sully Bates, a Chicago engineer, has designed a new grip on a bowling ball. All he did was to bore the thumb hole a little to the left of its accustomed position and at a slight angle as shown by the pegs in the lower picture. The top picture shows how the ball "hangs" at the side. The ball is supposed to prevent friction on the thumb.

COACHES HEAR 7 CHANGES IN MAJOR RULES

Kipke's Report Would Revolutionize Offense; Several May Be Voted.

CHICAGO, Dec. 27.—(INS)—Having suggested enough football changes in their opening session to keep the sports world buzzing for some time to come, members of the American Football Coaches' association gathered today for the second and closing day of their annual convention.

A big banquet tonight will wind up the meeting.

Today's program was divided into two portions. The first, starting at 9:30 a. m., was devoted to committee and district reports expected to consume the entire morning. The afternoon meeting was to be a symposium on various phases of the game, with various experts in their line leading the discussion. Hugo Bezdek of Pennsylvania state college was to give a talk on coaching.

CHANGES MANY

Highlight of the opening session was Harry Kipke's report as chairman of the rules changes committee. If the seven suggestions made in his document are adopted by the rules committee, the game will be a vastly different sport next year—and probably an improved one, since the changes will make for faster, more open, and more spectacular play.

The seven suggestions, which Kipke declared repsented the sentiment of most of the 600 members of the association, drawn from every part of the United States, were as follows:

1. Permit forward passing from any point behind the line of scrimmage.
2. Move the goal posts back to the goal line.
3. Abolish the rule which makes the ball dead if any part of a players' body outside of handis or feet touch the ground.
4. Increase the "sideline zone" from 10 to 15 yards.
5. Restore the old fumble rule so that either side may advance a recovered fumble.
6. Adopt a "windy day" rule which will permit teams, by agreement, when within their 20-yard line, to surrender the ball 45 yards down the field instead of punting.
7. Make forward passes into the end zone count for a down only, except on the fourth down, instead of a touchback as now.

Just how many of these suggestions will be accepted by the rules committee remains to be seen, but judging from the sentiments expressed around the meeting, the fourth and seventh have the best chance.

—0—

SENATOR DENIES DRUNKEN CHARGE

CLEVELAND, Dec. 27.—State Senator L. L. Marshall today denied the charges contained in a common pleas court suit that he had driven an automobile while intoxicated.

The allegations were made by Mrs. Leah L. Monreal, who said she was struck by the senator's automobile while crossing a street here May 5. She asked for $10,000 damages.

In the suit, the woman claimed that Marshall's auto had been operated in a "careless and negligent manner" and at "a dangerous rate of speed."

She also charged that Sen. Marshall was intoxicated at the time but the legislator strongly denied the accusation.

BUY SOMETHING YOU NEED . . . NOW

Americans Held as Spies

Discovery of an alleged espionage ring in Paris, which resulted in the arrest of Robert Gordon Switz, of East Orange, N. J., and his wife, the former Marjorie Tilley, of New York, who are accused of complicity in a plot to secure French military information for the Soviet, is linked to the recent exposure of a similar plot in Finland. Arrests in the latter case, last October, numbered twenty, two of the suspects being Americans. They are Arvid Jacobson, former high school teacher at Northville, Mich., and Mrs. Marie Louise Martin, who claims American citizenship, but police believe her to be the member of the spy ring known as "Mme. Stahl." Switz, an aviator, is registered at the University Union in Paris as a Yale graduate, while his wife is listed as a former student at Vassar College.

RISE FORESEEN

(Continued From Page One)

cold later today, explaining that a new cold wave was pushing its way into the central states with additional sub-zero weather for tomorrow. More snow will preceded the new frigid wave.

8 FISHERMEN DIE

Eight fishermen went to their deaths in the icy waves of Lake Michigan during a whirling blizzard that upset two fishing tugs in the high seas. The tug Bremen of South Haven, Mich., went down near that port with her crew of four. When only 100 yards from port at Michigan City, the tug Martha overturned and its crew of four men were drowned.

In Chicago two additional deaths from exposure brought the cold wave toll here to six fatalities.

Both tragedies on Lake Michigan occurred within sight of would be rescuers on shore who were powerless to aid the floundering fishing tugs. A third tragedy was narrowly averted when Capt. Chris Jensen and his crew of two men managed to beach their tug, the Tuscarora before waves engulfed the helpless craft. Jensen and his men battled through the surf to safety.

The abnormal cold that swept in on the central states from the northwest caused immeasurable hardship here. Fifteen thousand homeless men were given food and shelter at relief stations. Additional hundreds went to police stations for warmth.

QUEBEC, Dec. 27.—Canada challenged the northwestern and midwestern United States for low temperature honors, with the mercury skittering far below zero throughout the northwest provinces.

Lake Edward, noted health resort in northern Quebec, recorded 48 degrees below zero, second coldest in 26 years.

At Chicoutimi it was 20 below zero, Quebec City and Chambord reported 18 below and Straymond 12 below.

—0—

Each female chinch bug killed in the winter reduces by at least 100 the number of small bugs present in the spring, and by at least 10,000 the number of bugs in the following generation. Some bugs may be destroyed in the winter by burning over fence rows.

—0—

Christmas bill time is here.

WAKE UP YOUR LIVER BILE—
WITHOUT CALOMEL

And You'll Jump Out of Bed in the Morning Rarin' to Go

If you feel sour and sunk and the world looks punk, don't swallow a lot of salts, mineral water, oil, laxative candy or chewing gum and expect them to make you suddenly sweet and buoyant and full of sunshine.

For they can't do it. They only move the bowels and a mere movement doesn't get at the cause. The reason for your down-and-out feeling is your liver. It should pour out two pounds of liquid bile into your bowels daily.

If this bile is not flowing freely, your food doesn't digest. It just decays in the bowels. Gas bloats up your stomach. You have a thick, bad taste and your breath is foul, skin often breaks out in blemishes. Your head aches and you feel down and out. Your whole system is poisoned.

It takes those good, old CARTER'S LITTLE LIVER PILLS to get these two pounds of bile flowing freely and make you feel "up and up." They contain wonderful, harmless, gentle vegetable extracts, amazing when it comes to making the bile flow freely.

But don't ask for liver pills. Ask for Carter's Little Liver Pills. Look for the name CARTER'S on the red label. Insist on Carter's Little Liver Pills. 25c at drug stores. © 1931 C. M. Co.

DAUGHTER'S GUN KILLS OFFICER, 46

SAN DIEGO, Cal., Dec. 27.—With a cry of vengeance on his lips, Ernest J. Turley, 46, U. S. navy reserve flight officer, died in a Naval hospital today from gunshot wounds assertedly inflicted by his pretty 15-year-old daughter, Mattie, in a strange Arizona desert ouija board drama.

Mattie, held under bond by juvenile court authorities at St. Johns, Ariz., told officers that she was commanded "by an ouija board to shoot father so that mother could marry a handsome young cowboy."

MARKETS

(Furnished by the Pickaway County Farm Bureau.)

Butterfat, 12c pound.
Eggs, 15c dozen.

CLOSING LIVESTOCK

CHICAGO—Hog receipts 22,000; market steady-higher; mediums 3.25 to 3.50; cattle receipts 10,000.

PITTSBURGH — Hog receipts 500; market active-steady-25c higher; heavies 230-300, 3.75 to 4.00; mediums 170-220, 4.00; lights 140-150, 3.25 to 3.50; sows 2.85; calves 7.00; lambs 7.85.

CINCINNATI—Hog receipts 8,700; market 15c higher; mediums 160-250, 3.75.

CHICAGO GRAINS

CHICAGO, Dec. 27.—Grain futures displayed weak undertone at the opening here today. Wheat was 1-8 to 3-8c down with May 83 7-8, 84; July 82 5-8, 3-4.

Corn was 1-4 to 1-2c off with May 50 1-2, 5-8; July 52 1-4, 3-8.

Oats were 1-8c lower with May 36 5-8, 3-4.

—0—

NEW PHASE OF

Continued From Page One

next Tuesday at 7 p. m. in the Reemployment office in the city building and on Mondays each succeeding week at 7 p. m. at the same place, the office of A. J. Dunkel, administrator, announced Wednesday.

All complaints must be made out in writing before being acted upon by the committee.

At present there are 18 projects being handled in Pickaway-co with CWA labor. The projects include Circleville-Tarlton road, 37 men; State highway work in county, 100; Logan Elm, 12; Madison-twp road, 27; Devil's back-bone, 16; Walnut creek channel, 27; Crown-over mill, 68; Hargus creek, 15; Berger hospital landscaping, 29; Mud run ditch, 49; New Holland school, 13; Williamsport school, 7; Atlanta school, 5; Wayne-twp grading, 16; Deercreek-twp fill, 10; Pickaway-twp grading, 20; Jackson school, 13; Muhlenberg-twp road, 30.

—0—

Expressed in terms of quantities, the American farmer in 1932 was obliged to part with almost two wagonloads of his products in order to buy as much as one wagonload bought in the period of 1910 to 1914.

Silver Triumph

The ratification of the world silver pact by President Roosevelt, providing for the remonetization of silver, with the price pegged at 64.5 cents an ounce, is a personal triumph for Senator Key Pittman (above) of Nevada, long a silver champion, who proposed the silver agreement at the London Economic Conference last Summer.

AIRMAN

(Continued From Page One)

at once for Johns Hopkins.

There, ahead of the flight, doctors said everything was in readiness for the operation as soon as the boy underwent an examination.

Johns Hopkins officials said probabilities were that Dr. Walter E. Dandy, one of the foremost brain surgeons in the nation, would perform the operation on the child.

—0—

The resolution to write "1934" will be the first to be broken.

"BUY YOUR ICE CREAM FROM A FURNAS DEALER"

furnas Ice Cream

The Cream of Quality.

Mistletoe Charity Ball

CIRCLEVILLE ATHLETIC CLUB

Wednesday, Dec. 27

From 10 p. m. to 2 a. m.

No Invitations Issued . . . Public Invited

$1.75 PER COUPLE.

MUSIC BY ROCKEFELLER'S ORCHESTRA OF COLUMBUS.

COMMITTEE

Mrs. Paul Adkins, Chairman

Evelyn Adkins — Helen Hitler
Ann Bennett — Mrs. Donald Watt
Mary Radcliffe — Marian Hitler

RATES FOR TAXATION FOR 1933

PICKAWAY COUNTY

In pursuance of law, I, Earl L. Hoffman, Treasurer of the County of Pickaway, in the state of Ohio, do hereby give notice that the number of Mills Levied on each Dollar of property listed for taxation within said county for the year of 1933 is as follows:

FOR STATE PURPOSES

	Mills
State Common School Fund to be Retained by County	2.65
Total County School	
Grand Total for State	2.65

FOR COUNTY PURPOSES

	Mills
Funds	
General	3.35
Sinking	(z) .60
Total County Fund	3.95

FOR LOCAL PURPOSES SEE TABLE BELOW

Number	TOWNSHIP SCHOOL DISTRICT AND CORPORATIONS	State Levy	County Levy	School Levy	TOWNSHIP PURPOSES General & Poor	Road	Township Total	CORPORT'N PURPOSES General	Sinking	Corporation	TOTAL RATE	TOWNSHIP SCHOOL DISTRICT AND CORPORATIONS	Number
		Mills	Mills	Mills	Mills	Mills	Mills	Mills	Mills	Mills	Mills		
1	CIRCLEVILLE-TWP.	2.65	3.95	5.00	.20		.20				11.80	CIRCLEVILLE	1
2	Jackson Twp. Dist.	2.65	3.95	7.80	.20		.20				14.60	Jackson Twp Dist.	2
3	Pickaway Twp. Dist.	2.65	3.95	3.90	.20		.20				10.70	Pickaway twp. Dist	3
4	Walnut Twp. Dist.	2.65	3.95	5.70	.20		.20				12.50	Walnut Twp. Dist	4
5	Circleville Dist.	2.65	3.95 y	4.00	.20		.20				10.80	Circleville Dist.	5
6	Circleville Corp	2.65	3.95 y	4.00	.20		.20	5.60	2.70	8.30	19.10	Circleville Corp.	6
7	DARBY TWP	2.65	3.95	5.80	1.60	1.00	2.60				15.00	DARBY TWP.	7
8	Harrisburg Dist.	2.65	3.95 y	9.00	1.60	1.00	2.60				18.20	Harrisburg Dist.	8
9	Harisburg Corp.	2.65	3.95 y	9.00	1.60	1.00	2.60	2.20		2.20	20.40	Harrisburg Corp.	9
10	DEERCREEK TWP.	2.65	3.95 y	5.90	1.80	.60	2.40				14.90	DEERCREEK TWP.	10
11	Deerfield Dist.	2.65	3.95 y	6.85	1.80	.60	2.40				15.85	Deerfield Dist.	11
12	Perry Twp. Dist.	2.65	3.95	6.20	1.80	.60	2.40				15.20	Perry Twp. Dist.	12
13	Williamsport Corp.	2.65	3.95 y	5.90	1.80	.60	2.40	3.50		3.50	18.40	Williamsport Corp.	13
14	HARRISON TWP	2.65	3.95	1.90	.50	.40	.90				9.40	HARRISON TWP.	14
15	Ashville Dist.	2.65	3.95	6.50	.50	.40	.90				14.00	Ashville Dist.	15
16	Ashville Corp.	2.65	3.95	6.50	.50	.40	90	3.80		3.80	17.80	Ashville Corp.	16
17	S. Bloomfield Corp.	2.65	3.95	1.80	.50	.40	.90	2.70		2.70	12.10	S. Bloomfield Corp.	17
18	JACKSON TWP	2.65	3.95	7.80	1.00	1.20	2.20				16.60	JACKSON TWP.	18
19	Deercreek Twp. Dist.	2.65	3.95 y	5.90	1.00	1.20	2.20				14.70	Deercreek Twp. Dist.	19
20	Madison TWP	2.65	3.95	5.80		2.00	2.00				14.40	MADISON TWP.	20
21	Harrison Twp. Dist.	2.65	3.95	1.90		2.00	2.00				10.50	Harrison Twp. Dist.	21
22	MONROE TWP	2.65	3.95	6.60	.90	.90	1.80				15.00	MONROE TWP.	22
23	Deercreek Twp Dist.	2.65	3.95 y	5.90	.90	.90	1.80				14.30	Deercreek Twp. Dist.	23
24	Muhlenberg Twp Dist.	2.65	3.95 y	10.10	.80	.90	1.70				18.40	Muhlenberg Twp. Dist.	24
25	MUHLENBERG TWP.	2.65	3.95 y	10.10	1.70		1.70				18.40	MUHLENBERG TWP	25
26	Darby Twp. Dist.	2.65	3.95	5.80	1.70		1.70				14.10	Darby Twp. Dist.	26
27	Darbyville Corp	2.65	3.95 y	10.10	1.70		1.70				18.40	Darbyville Corp.	27
28	PERRY TWP	2.65	3.95	6.20	1.00	1.60	2.60				15.40	PERRY TWP	28
29	Deerfield Dist.	2.65	3.95 y	6.85	1.00	1.60	2.60				16.05	Deercreek Dist.	29
30	Waterloo Dist.	2.65	3.95 y	9.20	1.00	1.60	2.60				18.40	Waterloo Dist.	30
31	Deercreek Twp. Dist.	2.65	3.95	5.90	1.00	1.60	2.60				15.10	Deercreek Twp. Dist.	31
32	New Holland Dist.	2.65	3.95 y	9.20	1.00	1.60	2.60				18.40	New Holland Dist.	32
33	New Holland Corp.	2.65	3.95 y	9.20	1.00	1.60	2.60	2.40	1.40	3.80	22.20	New Holland Corp.	33
34	PICKAWAY TWP	2.65	3.95	3.90	.50	1.40	1.90				12.40	PICKAWAY TWP	34
35	SALTCREEK TWP	2.65	3.95	5.00	1.50	2.30	3.80				15.40	SALTCREEK TWP	35
36	Tarlton Dist.	2.65	3.95	5.60	1.50	2.30	3.80				16.00	Tarlton Dist.	36
37	Tarlton Corp	2.65	3.95	5.60	1.50	2.30	3.80	2.40		2.40	18.40	Tarlton Corp.	37
38	SCIOTO TWP	2.65	3.95 y	9.80	1.10	.90	2.00				18.40	SCIOTO TWP.	38
39	Commercial Point Corp.	2.65	3.95 y	9.80	1.10	.90	2.00	2.00		2.00	20.40	Commercial Point Corp.	39
40	WALNUT TWP	2.65	3.95	5.70	1.00	1.50	2.50				14.80	WALNUT TWP.	40
41	WASHINGTON TWP	2.65	3.95	3.10	1.10	1.20	2.30				12.00	WASHINGTON TWP.	41
42	WAYNE TWP	2.65	3.95	8.20	1.60	.40	2.00				16.80	WAYNE TWP.	42

CERTIFICATE

Circleville, Ohio, December 15, 1933

To Earl L. Hoffman, Treasurer, Pickaway County, Ohio.

Dear Sir: I hereby certify that the tax rates for 1933 for Pickaway County, Ohio, as shown above are correct and in accordance with the provisions of the statutes.

Y Includes additional levy authorized by vote of people.
Z Rate contains an emergency levy.

CLIFFORD M. WHITE, Auditor of Pickaway County, Ohio

Look at your feet

• *They show where you stand!*

SHABBY SHOES, scuffed and worn, go tramping up and down our roads and streets, in and out of our homes and offices and factories and stores. Or—

Neat new shoes, trim and shapely, go dancing along towork or play, expressing the spirit of these step-ahead times.

There's nothing like new shoes to turn a heavy tread into a happy, confident forward march! Ask yourself if it ever really pays to be shabby. All too often, pinched pennies buy nothing but a broken spirit. Can you afford to be ashamed before the family, to walk down the street, to go to work?

There's something else to think about, too, and that is health. It is a fact that shoes that are run down at the heel and worn out of their proper shape effect you physically in ways most people never suspect. They can cause aches and pains, not merely in the feet and legs, but even in the back!

Every once in awhile a case of apparent rheumatism is cured by new shoes, properly fitted!

Don't let old shoes drag you down as well as around—buy new ones, NOW! Put your foot down on and not in old shoes. Organizations such as the Salvation Army are eager for cast-offs—turn your feet into helping hands!

And here's a TIP ON LONG WEAR:

You'll get much longer wear out of your new shoes if you buy not one but two pair, and wear them alternately. Gives the leather time to rest and recover its shape. Shoe trees cost little and last forever; put them in shoes that are not being worn and you'll get still more miles and months per pair, plus better appearance and continued correct fit and comfort. And remember the bootblacks—they have to live, and frequent polishing preserves the leather.

Under Shod America

In 1929 there were 362 million pairs of shoes made, and no[illegible] has more than two feet or can wear more than one pair of [illegible] at a time.

In 1930, 300 million pairs were made. Old shoes were worn [illegible] stead of being thrown at the bride.

In 1932, 317 million pairs. We began to discover that new shoes were essential, after all.

1933 and 1934 must be and will be still better shod.

FEET, DO YOUR PART!

Already shoe prices have been increased slightly in some places. Further rises are inevitable. The cost of everything that goes into a shoe has gone up, and retail prices must go up, too, to pay the labor and materials that make the shoes on which America is marching swiftlyforward.

These increases are an essential part of the great constructive effort of the Nation. Each one means just that much further progress toward the time when every human effort shall be properly rewarded and everything touched by human hands shall be fairly valued, when the day's needs shall be plentifully supplied by the day's work.

Shoes now in the stocks of the stores cannot be replaced at today's prices; you have for only a little while the opportunity to show where you stand by buying the bargains that may never come agoin.

FROM THE GROUND UP

The cost of labor in the making of shoes has increased 23 per cent since February, also the cost of materials has gone up proportionately. A few examples: Sole Leather, 67 per cent; Tacks, 10 per cent; Linen Thread, 7 percent; Wax, 53 percent.

"Now is the time to buy"

This Page Made Possible by the Following Circleville Firms

BARRERE & NICKERSON
BREHMER GREENHOUSES
CIRCLEVILLE COCA - COLA BOTTLING WORKS
THE CIRCLEVILLE OIL CO.
CRIST DEPT. STORE
CIRCLEVILLE LUMBER CO.
THE ESMERALDA CANNING CO.
ECONOMY SHOE STORE
HAMILTON & RYAN
KIPPY-KIT CO.
JOSEPH CLOTHING CO.
MASON BROS.
CADDY MILLER HAT SHOP
PICKAWAY DAIRY CO.
ROTHMANS DEPT. STORE
CARL F. SEITZ
THE SECOND NATIONAL BANK
THE SOUTHERN OHIO ELECTRIC CO.
THE THIRD NATIONAL BANK
THE WINORR CANNING CO.
ED. WALLACE BAKERY
W. J. WEAVER & SON WHOLESALE GROCERY CO.

Herald
...ed The Circleville ...ed in 1894, and the ...ald, established in ...

...ed every Sunday, ...CIRCLEVILLE PUBLISH... ...PANY.
...Thomas, Manager.

...ATIC NEWSPAPER

MEMBER
...Newspaper Association
...ational News Service
...Feature Syndicate
...Ohio Select List
...NATIONAL ADVERTISING REPRESENTATIVES
JOHN W. CULLEN CO.
...Michigan Ave., Chicago, Ill
...th Ave., New York City
...Motors Building, Detroit Michigan

SUBSCRIPTION RATES
...Year, 4; six months, ...three months, $1.25; one ...month, 50c. Delivered by carrier — ...Week, 15c; $6 Per Year in Advance.

...ered at Postoffice at Circleville as Second Class Matter.

Dad the Day After

WHAT is wrong with Dad all of a sudden? He is showing his age. He seems to be carrying a burden. His shoulders sag. His head droops. He is short of breath. He was not like that before Christmas.

No, this is not a case for a specialist. The burden he carries is neither mental nor physical. It is material. Examine the poor martyr closely—his pockets in particular.

What is that bulge in the right-hand pants pockets? A new knife and thick keyholder. The left pocket sags under the wreight of a trick corkscrew and bottle opener.

Turn the vest pockets inside out, and there will be found a pocket lighter, fingernail clipper and cigar cutter, and gold-mounted dental quill, not to mention two new pencil and pen sets, an address book and one of the new heavy watch chains.

From his coat one picks a tobacco pouch, pipe, billfold, cigaret case, diary. And from under the coat at the hip peeps out a new leather-bound flask.

Around his neck they have tied a heavy woolen scarf and a bright red necktie. In his breast pocket they have stuck an harmonizing handkerchief, and on his hands new gloves.

That is why father is heavy laden. They have trimmed him like a Christmas tree having previously trimmed him like a lamb at a Wall Street shearing. And when he begins indiscriminately giving gifts in gold and leather it will not be from pure generosity.

◈ ◈ ◈

Only nine years, eleven and one-half months in which to do your 1943 Christmas shopping early.

◈ ◈ ◈

Rich Uncle

CONCERNING the World War there is universal agreement on one point; everybody involved in it lost. For the victors it was a costly victory. Even neutrals trace present woes back to the war.

Financially the United States might have profited from the war had it not played banker to its allies. The war brought billions into the country through contracts for war materials and post-war prosperity, but the war debts threaten to take them out again. Uncle Sam would have come out better had he borrowed more and loaned less.

Several millstones are dragging America under, but none is heavier than the billions it has invested in foreign countries that either cannot or will not pay their debts. If Uncle Sam is a Shylock, a lot of his debtors are deadbeats and cheats. Some foreign governments sold bonds in the United States during the boom days which they knew would be in default on the first interest date.

Well did Uncle Sam play the role of rich uncle to the world. He gave of his wealth with a lavish hand. And the world is willing that he keep right on paying its debts.

MOVIES

AT THE CLIFTONA

Constance Bennett traded her name for a number.

For several weeks the blonde star was known as K-14. The trade was affected for her new RKO-Radio starring vehicle, "After Tonight," showing today and Thursday at the Cliftona in which she plays an alluring and daringly efficient Allies spy.

Vienna and other sections of Austria in war time form the theatre of action for the drama, but all of the scenes are played behind the front lines, where battles are won and lost through the mysterious maneuverings of the enemy inteligence departments. Gilbert Roland plays the male lead opposite Miss Bennett, and others in the cast directed by George Archainbaud include Edward Ellis, Sam Godfrey, Lucien Prival, Mischa Auer, Ben Hendricks, Jr., and John Wray. The picture is from an original story by Jane Murfin.

LETTERS TO THE EDITOR INVITED

Please write plainly.

Please sign your name and address as an evidence of good faith. Your name won't be published, we'll use pen names, on general letters, if you insist. Letters criticising or attacking individuals or organizations won't be printed unless the writers are willing to let their real names appear.

"PREMIERE"

by ROBERT TERRY SHANNON

COPYRIGHT—1932, BY KING FEATURES SYNDICATE, INC.

SYNOPSIS

Leni Luneska, beautiful motion picture star, is embarrassed at the premiere of her latest picture when her husband, Karl Kruger, whom she thought in prison, arrives and threatens to reveal his identity unless she talks with him. Lucky Cavanaugh, a gambler, prevents Kruger from making a scene and has him placed in a private office to await Leni after the show. In the next office, thieves are burglarizing the safe. Leni goes to Kruger. He demands recognition as her husband. She refuses but he says he will wait for her to reconsider. Cavanaugh, fascinated by Leni's beauty, follows her into the box. Finding her in tears he tries to comfort her and Leni is strangely strengthened by his hand-clasp. He takes her out for some air. Forced to confide in someone, she relates her past life: slaving in a Vienna factory . . . marriage to Kruger when only fourteen . . . beatings . . . Kruger's arrest . . . America . . . and her romantic rise to stardom.

CHAPTER SEVEN

Cavanaugh was stabbed during Leni's recital with acute pain. He was not particularly a sensitive man, but he had felt every pang of her heart transferred to his own.

"Tough!" he muttered cryptically.

"Tomorrow it will all be in the newspapers," said Leni, her voice tight. "No star is big enough to survive such an exposure of her private life. My pictures will be barred from every theater in America. I will be deported perhaps—utterly ruined. Tonight I am a star—tomorrow. I am dragged in the mud."

The brow of Cavanaugh became a black cliff with two steady eyes looking out from under. "Kruger can be handled," he said quietly.

"I would pay him money, but he wants more than money," Leni said. A shiver ran through her and concentrated in her heart. "I'll not surrender," she declared.

Cavanaugh understood and began to burn inwardly. A man like Kruger, he decided, should be stepped upon—like a spider. But it was no good uttering threats, silly promises to Leni Luneska.

Under his gaze he saw her courage melt and resolve itself into two glistening tears that hung upon her lashes. It was a sight that made him forget that he was a gambler, a cynical man-of-the-world to whom beautiful women were delightful playthings. His heart suddenly was beating quickly.

Without thinking about himself at all, Cavanaugh was moved by a compelling impulse. He moved over to Leni and sat beside her. His arms naturally and without volition went around her. With equal naturalness she snuggled against his body as little tremors of sobbing shook her. There was nothing of passion in their embrace. She was like a small, hurt animal seeking shelter.

The things he said to her were disjointed murmurs of consolation. "Don't cry . . . please . . . everything is all right."

He laid his palm flat against her hot cheek. With his handkerchief he wiped the wetness away from her eyes. He patted her back as he would have patted a dog. Leni began to relax quietly. He smiled at her.

"I've a hunch everything is going to be all right," he said. "And when I have a real hunch it never fails."

"Let me rest," she said from out the fatigue of her soul.

The ache of her words drove like an arrow into his breast. No other woman ever had the power to wound him with her troubles. He was a man living in a man's world—but a new door had opened. Something confused and embarrassed annoyed him and his brain revolted at the thought he was becoming a tender-hearted sap. Deliberately he took his arms from around Leni.

"Nobody ever won any bets by being sentimental," he said briskly. "You're just a little groggy from the shock. Don't worry. There'll be a way to put the muffler on your friend, Mr. Kruger."

He spoke rapidly in a matter-of-fact attempt to regain possession of his old familiar self. Leni appeared to react to his mood.

"Forgive me for making such an exhibition of myself," she said. "What did you call me—groggy? That's right. It does not matter. You found me off balance. I'm sorry."

She smiled with a trace of her former poise.

"Will you take me back to my box, please?"

They stood up together.

"And meanwhile, I'll see Kruger and——"

"Please do nothing of the kind," Leni interrupted him. "There is nothing you can do. It is my affair and my penalty. You're awfully good, Mr. Lucky Cavanaugh, but don't be so foolish as to mix up into other people's troubles."

She gathered her cloak around her shoulders and smiled bravely. Her face was no longer tear-stained and miserable. Once more she was—on the surface—the beautifully-poised Leni Luneska of the screen.

A wave of regret passed over Cavanaugh. She was slipping through his fingers. She had told him her story in a burst of defenseless humiliation. Pride returning would put a frozen armour around the shame of her words. There was conscious arrogance, he fancied, in the erectness of her golden head.

Cavanaugh put his hands upon her shoulders and deliberately turned her until she faced him directly. Their eyes met. A magnetic current began flowing between them. His lips pressed upon her scarlet mouth.

The kiss was unhurried and long-lasting. It was almost impersonal in the beginning but gradually his heart became faster. An electric warmth that radiated from her acutely sensitive body crept into his veins. Something keen as a knife twisted in his breast. He felt Leni's polished and symmetrical arms wind around his neck as the pliant body yielded to the pressure of his arms. Her eyes were closed. When it ceased, he had the definite feeling of emerging from a rose-colored fog.

"We had better go away from here now," Leni said. Her labored breathing was becoming normal. "That—meant nothing."

With a scented handkerchief she brushed a patch of white powder from Cavanaugh's broad shoulder.

"You're wrong," he said, his face still flushed. "What is started must be finished. We've passed the point of pretending with each other."

Her hand rested regretfully upon his sleeve.

"I'm so sorry, my dear," she said. "I've no wish to be swept off my feet. Men are unlucky for me—even the very nicest ones. I'm through with all that."

"What is started will be finished," repeated Cavanaugh doggedly.

"Believe me, no," Leni told him, with a deadening note of consolation in her voice. "You have merely found me when I was distracted—defenseless in a moment of panic. Tonight I felt the need to confess—to unburden my soul to someone. It chanced to be you. When I was in your arms my will-power was freezing my kiss. Now——will you take me back to my box and forget about it?"

(To Be Continued)

Copyright, 1932, by Robert Terry Shannon. Distributed by King Features Syndicate, Inc.

Their eyes met. A magnetic current began flowing between them. His lips pressed upon her scarlet mouth.

The Chronic Bronchitis Cough

Neglect Is Dangerous for Strain Often Effects the Heart

By ROYAL S. COPELAND, M. D.
United States senator from New York
Former Commissioner of Health, New York City

NOTHING IS more annoying at a theater or in church, than the sound of persistent coughing. More than once I have seen the entire audience disturbed by somebody's coughing. Indeed, the number of victims of chronic coughs is amazing.

Dr. Copeland

Of course this is the time of the year when coughs and colds are all too common. Sometimes the symptom is more serious, due perhaps to some neglected ailment of the lungs.

Perhaps the most common and most neglected of such ailments is the disorder called "bronchitis". As its names implies, this is an inflammation of the bronchial tube. If the inflammation is of sudden origin, it is called "acute bronchitis". When it is the result of prolonged irritation and inflammation, it is spoken of as "chronic bronchitis".

Respects No Age

Chronic bronchitis is usually encountered in persons beyond middle age. But it respects no age and is frequently seen in children and young adults. As a rule, it follows winter colds and coughs and persists for several months. It may even last for years.

If you have ever come in contact with a sufferer from chronic bronchitis you will quickly recognize the characteristic signs of this affliction. The victim has difficulty in breathing. A peculiar wheezing is heard in his chest which can often be detected a few feet off. He has a constant hack and cough and complains of shortness of breath upon the slightest exertion.

Unfortunately most persons are careless about bronchitis. They believe it incurable and so take the attitude that there is no harm or immediate danger attached to it. I have often heard sufferers from chronic bronchitis state that their parents or grandparents had a similar affliction and had lived to a good old age without medicine. They take it as a matter of course.

But chronic bronchitis is a more serious disease than is generally thought. As a result of the constant strain of coughing the heart may become enlarged. The muscles of the heart become weakened and signs of heart failure appear. If neglected the heart may become so hurtloned that it is unable to continue its work.

For many years little was known about the treatment of chronic bronchitis. It is now definitely known that neglect of focal points of infection lead to this disturbance. For example, many cases of chronic bronchitis can be traced to infected teeth, diseased tonsils and adenoids, or infected sinuses, gall-bladder, or appendix. When the source of infection is determined and removed, relief and complete cure are possible.

Bear in mind that a chronic cough may be a sign of some other disturbance. Do not accept it as a sure sign of chronic bronchitis without confirmation by your doctor.

"49 Bottles Are Hangin' on the Wall—"

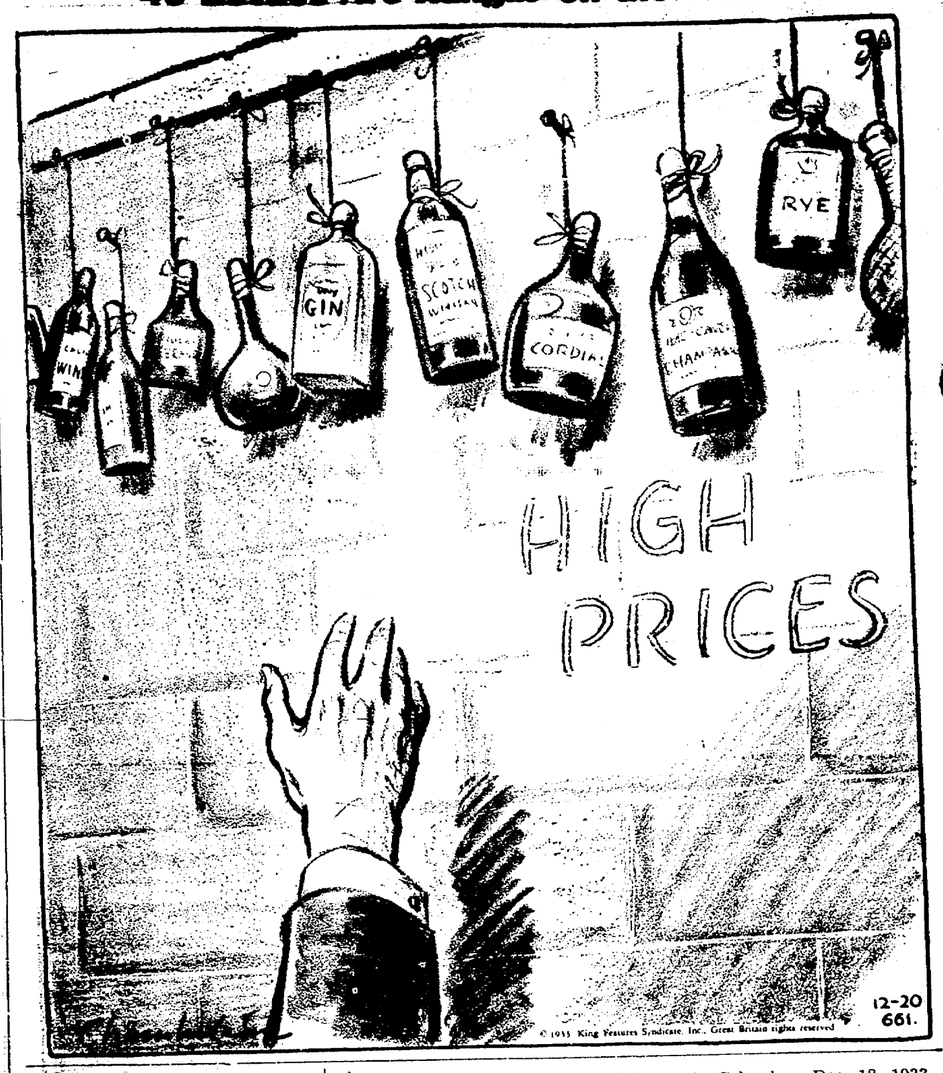

KINGSTON

Mrs. Ed. Gearhart of New Holland, spent Sunday with her mother, Mrs. Charlotte Boden.

Mr. and Mrs. Albert Kerns pleasantly entertained at their home east of town on Sunday, the occasion being their 25th wedding anniversary. A bountiful dinner was served at the noon hour. The guest list included the following: Mr. and Mrs. Wilbur Alemang and daughter, of New Holland; Mr. and Mrs. George Trout of Amanda; Mr. and Mrs. Charles DeLong and family of Richmond Dale; Mr. and Mrs. Milton Dray and Mr. and Mrs. Lloyd Roll of Chillicothe; Mr. and Mrs. Chauncey Butler and daughter, Pauline, Mr. and Mrs. E. O. Kreisel, Mr. and Mrs. Forrest Kreisel, Miss Selma Armstrong, Mr. and Mrs. Harley McGhee and son Loren, and grandson Gene, Mr. and Mrs. Wood Immell and family, Mr. and Mrs. Rufus Kerns and son, Paul, Miss Florence Kerns, Mr. and Mrs. George Boden, Mr. and Mrs. Joseph Streitenberger and family and Messrs. James Jadwin, Jacob Glitt and Dave Patrick. Mr. and Mrs. Kerns were the recipients of many beautiful presents.

Miss Ruth Jeanette Rittenour and Robert Rittenour accompanied their father, F. I. Rittenour from Ohio Wesleyan college, Delaware, on Wednesday when he motored to Delaware for them. They will spend the holidays at their home.

Miss Georgia Jacobs was pleasantly surprised on Saturday evening when a group of her friends and relatives came to inform her of the fact that it was her birthday anniversary. Those present were, Mr. and Mrs. W. L. Jarvis, of Columbus; Mrs. Olcie Hankins, Mrs. Jacob Ralston, Mr. and Mrs. William Jacobs, Mr. and Mrs. Earl DeLong and son, Dalton. Refreshments consisting of chicken sandwiches, holiday salad, cake, candy and coffee were served. Miss Jacobs was the receipient of a number of beautiful gifts.

Mrs. Anna Raub and daughter spent Sunday evening with Mr. and Mrs. Richard Arledge and family in Chillicothe.

Mr. and Mrs. Thomas Wright are announcing the birth of a daughter, on Monday evening at 10:30 o'clock at Mt. Carmel hospital in Columbus, Dec. 18, 1933.

Clarence Patrick was a business visitor in Washington C. H. on Tuesday.

James Forquer, who was rushed to Mt. Carmel hospital in Columbus on Thursday evening for treatment, was able to leave on Saturday morning and was taken to the home of Mr. and Mrs. Nelson R. Atwood.

Today's Cross-Word Puzzle

—By EUGENE SHEFFER—

12-26

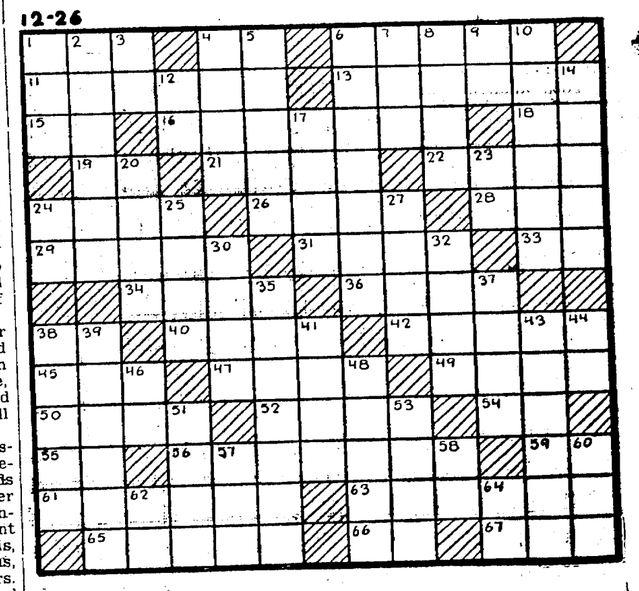

HORIZONTAL

1—Single spot
4—Exclamation
6—What mission in San Antonio, Texas, was the scene of a massacre in 1836?
11—What river in India extends from the Himalaya mountains to the Bay of Bengal?
13—Subdivision of a county
15—Correlative of either
16—What large river extends from the mountains of southern Venezuela to the Atlantic?
18—West Africa (abbr.)
19—Plural pronoun
21—One of numerous Semitic local deities
22—What great English architect prepared a scheme for the remodelling of London after the fire of 1668?
24—Utilizes
26—River in Africa
28—Urge on
29—Pertaining to the poles
31—Member of the nobility
33—Bone
34—What is the athletic symbol of Columbia University?
36—Dirt
38—Note of the scale
40—Look contemptuously
42—Haste
45—Imitate
47—Graceful bird
49—Song for one voice
50—Mother of Helen of Troy
52—Pastries
54—Greek letter
55—Account (abbr.)
56—What American author was the father of Louisa May Alcott: Amos —— Alcott?
59—Deposit account (abbr.)
61—Inferior painter
63—In what city on the Seine was an important treaty signed in 1420?
65—Top of a wave
66—Symbol for selenium
67—Worm

VERTICAL

1—Past
2—Enrico was the first name of what great operatic singer?
3—Printer's measure
4—Seed plant
5—Pertaining to one of the continents
6—What eloquent Alexandrian continued Paul's work at Corinthia?
7—100,000 rupees
8—In rows
9—Note of the scale
10—City on Lake Ontario
12—Depart
14—Suspends
17—Horny scale on the fingers and toes
20—Barter
23—Note of the scale
24—Above
25—Embark
27—Greek god of love
30—Females of the deer
32—Immerses
35—What seaport city in Rhode Island is famous as a watering place?
37—Province in Spain
38—Vegetables fixed with dressing
39—Medicinal plant
41—Downpour
43—Evades
44—Make
46—Nickname for Edward
48—Cozy retreats
51—Secular ecclesiastic
53—Sensitive to pain
57—Thing (law)
58—Negative
60—Beast of burden
62—Birthplace of Abraham
64—Biblical pronoun

Herewith is the solution to yesterday's Puzzle.

12-26

L	A	D		T	A	T		P	A	C	E
A	L	E		R	E	P		N	A	M	E
G	A	T	E	S		A	R	A		R	A
	R	E	D	A	N		A	T	T	E	S
E		R	A	T	I	F	Y		W	E	E
P	A		N	E	N	E		W	O	R	L
I	T	S		E	E	R	I	E		S	L
C	O	L	O	N		R	O	L	L		S
	M	A	R		S	Y	N	T	A	X	
A	S	S	A	I	L		S	E	V	E	R
R		H		N	O	T		R	E	N	E
I	T	E	M		W	O	N		D	O	T
D	O	S	E	S		P	O	D		N	E

Copyright, 1933, King Features Syndicate, Inc.

The DAILY WASHINGTON MERRY-GO-ROUND

TRADE MARK REGISTERED

By DREW PEARSON and ROBERT S. ALLEN

(Continued From Page One)

were trying to give me the run around and he phoned Jones (Oscar Jones, of Veterans Replacement Bureau of CWA), and believe me brother, those little girls that handle the files inside cleared the way for me.

"I phoned Commissioner Allen again and he said, 'Fine, I'll see that you are appointed by Tuesday without fail.' You see I met him through Pat Harrison, who got Allen his job as District Commissioner."

◈ ◈ ◈

Old Glory

Just behind was an ex-sergeant who had done three "hitches" in the regular army. He had spent the night in a relief mission, was hungry, and wished he'd never deserted Army pork and beans. He had registered as a laborer, but the CWA official told him to go back in the service.

"If I did that," said the sergeant, "I'd have to begin as a private at $17.85 a month and it would take me years to work up to the staff sergeant again. I'm going to try to make a go of it on the outside instead."

The ex-sergeant had a face like the map of Ireland and a brouge to match. He was in charge of a salute detail at Ft. Sheridan he said, when the outfit was inspected by Patrick J. Hurley, then Secretary of War.

"After we finished firing," he said, "the lieutenant came over to me grinning and told me the Secretary of Wars says: 'Very good, very good.'

"I said, 'I don't want a compliment from that — Irishman, because the firing was really rotten.' You see this guy that ran the War Department hadn't given us enough ammunition for proper practice."

◈ ◈ ◈

The Mecca of Hope

Behind a desk at the head of the line was a blonde boy who looked as if he still had his Harvard sheepskin carefully framed over his bed. He gave each applicant a cold look, asked them what their last job was, and handed each a card. The card read:

"APPOINTMENT CARD, Dec. 27, 1933. Do not come to the office before this time. This card for appointment with interviewer only. This card does not mean that there is a job open for you at present. Bring this card with you."

A white-haired, white-mustached old gentleman, wearing a suit of neat but ancient vintage, a derby hat, and a winged collar of the Victorian era, walked away from the appointment line, a card in his hand. He walked a little feebly, looking at the card and shaking his head.

◈ ◈ ◈

Mail Bag

A.T. L., St. Paul—Secretary of Agriculture Wallace is not only a virtual teetotaler, but a vegetarian. Nor does he use tobacco in any form. Wallace is not averse to the use of liquor on the part of others, however, and at embassy dinners, goes through the motion of accepting a cocktail . . . A. T. E. Anthony, N. Mex.—Al Smith's salary as president of the Empire State Building was $50,000 a year until recently, when it was cut to $40,000. Al is also a substantial stockholder . . . H. H., Schenectady, N. Y.—Father Coughlin's statement that Al Smith, accompanied by two bishops, went to J. P. Morgan in Oct. 1927, for a loan on the Empire State Building, is all wet. Smith, in Oct. 1927, was still Governor of New York and the old Waldorf-Astoria Hotel was still standing on the site of the Empire State Building. The Empire State Building did not then exist and the plans for it were not announced until August 30, 1929 . . . T. M., Los Angeles—General Hugh Johnson receives $6,000 a year as NRA chief. He fixed the salary himself. Others in the organization receive high pay, also fixed by Johnson. Reports that Johnson turns his pay back to the Treasury are incorrect . . . Veteran, St. Louis—The Civil Works program is not supposed to give special consideration to veterans. Its aim is to take unemployed off the relief rolls regardless of whether they served in the military.

Marian Martin Pattern

Complete, Diagrammed Marian Martin Sew Chart Included

PATTERN 9803

The best housewives we know are the neatest and most attractively dressed during the hours when they seem to be the busiest. This pretty frock will give you an added reputation for being smart, practical, and clever with your needle. The fetching ruffle that perks out over the shoulders, the youthful sleeves and slim skirt seaming are details that make a frock irresistible—and are easy enough for even a beginner to put together. A washable silk or cotton print would be dainty.

Pattern 9803 may be ordered only in sizes 14, 16, 18, 20, 32, 34, 36, 38, 40 and 42. Size 16 requires 3⅞ yards 36 inch fabric.

Send FIFTEEN CENTS in coins or stamps (coins preferred) for EACH MARIAN MARTIN pattern. Be sure to write plainly your NAME, ADDRESS, the STYLE NUMBER and SIZE of each pattern.

THE MARIAN MARTIN PATTERN BOOK shows all the current style highlights. This book will guide you to a distinctive wardrobe at little cost. SEND FOR IT TODAY. PRICE OF PATTERN BOOK FIFTEEN CENTS, BOOK AND PATTERN TOGETHER, TWENTY-FIVE CENTS.

Send your order to The Herald Pattern Department, 124 W. Main-st, Circleville.

You'll find it in the CLASSIFIED

The CIRCLEVILLE HERALD and THE UNION-HERALD
CLASSIFIED ADVERTISING INFORMATION

All ads are restricted to their proper classification and to the regular Circleville Herald style of type. The publishers reserve the right to edit or reject any classified advertising copy.

Advertising orders for irregular insertions takes the one-time rate. Ads taken for less than a basis of three lines. Count five average words to the line on paid advertisements.

Charged ads will be received by telephone, and if paid at Circleville Herald office within six days from the first day of insertion cash rate will be allowed.

Ads ordered for three or seven times and stopped before expiration will be charged for only the number of times the ad appeared and adjustment made at the rate earned. All ads ordered seven time will be published in the Union - Herald (Weekly) and will be counted as one insertion, as will three-time ads ordered printed in Tuesday's or Wednesday's issues of the Daily.

Ads received up to 10:30 A. M. will be inserted the same day.

A charge of 50 cents is made for publishing Cards of Thanks.

Special rates for yearly advertising upon request.

Careful attention given to mail orders.

Rates per line for consecutive insertions.

One time ..... 9c per line.
Three times for the price of two
Seven times for the price of three.

Prices on Display Classified furnished on request.

The publishers will be responsible only for one incorrect insertion of any advertisement.

Announcements

10—Lost, Strayed, Found

LOST—Green fountain pen (Parker). Between Circleville Savings and Banking Co. and Caddy Miller's. Finder please return to this office. —10

LOST—White Collie pup, short haired, reward. Return to Howard Orr Jr., 141 E. Union-st. —10

STRAYED—Male English setter bird dog. White with black ears and black spot on body. Reported seen in the business district on Court-st, Tuesday, Dec. 26. Phone 885 or return to 146 E. Franklin-st.

Business Service

25—Moving, Trucking

CIRCLEVILLE TRANSFER Co.—Local, long distance hauling. Phone 1227. Load insured. —25

Employment

32—Help Wanted—Female

WANTED—Piano player for small show, good amateur will do. Address Box 65 Adelphi, O.

Merchandise

51—Articles for Sale

FOR SALE—Ladies black cloth coat, size 40. Fur collar and cuffs. Phone 1466. —51

66—Wanted to Buy

WANTED TO BUY—Raw furs and beef hides. Highest market prices paid. G. W. Limebaugh, S. Pickaway-st. —66

Real Estate For Rent

68—Rooms Without Board

FOR RENT— Modern furnished rooms for light housekeeping. Garage. Phone 1265. —69

77—Houses for Rent

FOR RENT—5 room brick house with bath. Also garage. Inq. Harvey S., or W. F. Heffner. —77

FOR SALE OR RENT—A dandy modern home with a two-car garage on Court-st. Possession given at once.
CIRCLE REALTY CO.
Masonic Temple,
Phone 234. Rooms 3 and 4

Real Estate For Sale

83—Farms for Sale

FOR SALE—Several good improved farms. A 6 room modern home, 6 room cottage on large lot and a fine poultry farm. Circle Realty Co., Rooms 3 and 4 Masonic Temple, Phone 234. W. C. Morris, Secy. —83

Telephone 782 for WANT-AD RESULTS

Classified Display
Automotive

THIS IS YOUR CHANCE
SAVE $120.00

1933 Chevrolet Master Six Coach, driven only 3,000 miles; sold new for $695.25; has Radio; matched horns; matched tail lamps; Cigar lighter; 2 smoking sets; 5 bumper guards. You get a 60 day guarantee with this car. ONLY $575.00. Better see this car at once.

1929 Ford Panel ¼ Ton Delivery	$115.00
1927 Whippet Sedan	85.00
1928 Essex Sedan	85.00
1928 Whippet Coupe	65.00
International 1 Ton Truck	65.00

THE HARDEN STEVENSON CO.
132 E. Franklin St.

Business Service

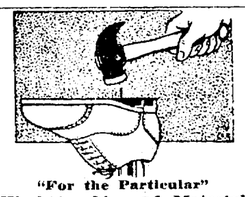

"For the Particular"
Workmanship and Material Guaranteed.
CHAPMAN'S Shoe Repair Shop
125 E. Main St.

SHOE REPAIRING
BEST LEATHER
Best Workmanship
CIRCLEVILLE SHOE REPAIR
SWEYER'S OLD LOCATION
150 W. Main St.

SAVE
In the Scioto's Certificates of Deposit or Savings Account
Your Interest Paid Every Six Months.
THE SCIOTO BUILDING & LOAN CO.
J. C. Goeller, President
E. S. Neuding, Vice President
O. S. Howard, Treasurer
F. R. Nicholas, Secretary
C. A. Leist, Attorney

Merchandise

STOVES
New and used at reduced prices. Trade in your old stove.
J. R. WILSON.
Pythian Castle Alley
Phone 70

Draught Beer On Tap
THE MECCA Restaurant
Phone 546. 138 W. Main St.

COAL
Pocahontas, lump and stove size West Virginia and Kentucky coal. Satisfaction guaranteed. Phone 582.
Helvering & Scharenberg.

Typewriters

$5 Per Month
All Makes
Paul A. Johnson
Printing Service
Telephone 110.

Coal, Coke, Builders' Supplies, Tile. Agent for Dean & Barry's Paints.
N. T. WELDON
PHONE 714.

Merchandise

NOTICE!
RAW FURS WANTED
Will Pay the Highest Market Prices!
CADDY MILLER HAT SHOP
125 W. Main St.

Livestock

CALL
CIRCLEVILLE FERTILIZER
Reverse Charges TEL 1364 Reverse Charges
Circleville, Ohio
E. G. Buchsieb, Inc.

Auctions and Legals

NOTICE OF APPOINTMENT
11,813

Notice is hereby given that Lina E. Dunkle has been duly appointed and qualified as Administratrix of the estate of George W. Friend late of Pickaway County, Ohio, deceased.

Dated this 15th day of December A. D. 1933.

C. C. YOUNG,
Judge of the Probate Court, Pickaway County, Ohio.
(Dec. 20, 27, Jan. 3.)

NOTICE OF APPLICATION FOR CERTIFICATE OF CONVENIENCE AND NECESSITY.

Public notice is hereby given that J. B. Wood has filed with the Public Utilities Commission of Ohio an application for a certificate of public convenience and necessity for private motor carrier permit to transport property as a private motor carrier for following corporation—The Sears and Nichols Corporation of Circleville and Chillicothe, Ohio.

Number and capacity of vehicle to be used one 1½ ton truck. All interested parties may obtain information as to time and place of hearing upon said application by addressing the Public Utilities Commission of Ohio, Columbus, Ohio.

J. B. WOOD,
Circleville Ohio.
(Dec. 27, Jan. 3, 10).

NOTICE OF APPOINTMENT
No. 11841

Notice is hereby given that Kermit J. Thomas and Howard L. Thomas have been duly appointed and qualified as Executors of the estate of Joseph C. Thomas late of Pickaway County, Ohio, deceased.

Dated this 21st day of December A. D. 1933.

C. C. YOUNG,
Judge of the Probate Court, Pickaway County, Ohio.
(Dec. 27, Jan. 3, 10).

NOTICE

The sale of household goods of the late Harvey McCrum which was advertised to be held Thursday P. M., has been postponed until further notice due to the inclemency of the weather.

C. A. LEIST,
Administrator.
(Dec. 27.)

CLASSIFIED ADS PAY

Auctions and Legals

ORDINANCE NO. 78

AN ORDINANCE AUTHORIZING EMPOWERING AND DIRECTING THE DIRECTOR OF PUBLIC SERVICE OF THE CITY OF CIRCLEVILLE, PICKAWAY COUNTY, OHIO BY AND WITH THE APPROVAL AND DIRECTION OF THE BOARD OF CONTROL OF SAID CITY, TO CONTRACT WITH THE SOUTHERN OHIO ELECTRIC COMPANY OF COLUMBUS, OHIO, FOR LIGHTING THE STREETS, ALLEYS, LANES AND PUBLIC PLACES IN THE CITY OF CIRCLEVILLE, OHIO.

BE IT ORDAINED BY THE COUNCIL OF THE CITY OF CIRCLEVILLE, STATE OF OHIO:

SECTION 1: That the director of Public Service of the City of Circleville, Pickaway County, Ohio, by and with the approval and direction of the Board of Control of said City, be and is hereby authorized, empowered and directed to enter into a contract with The Southern Ohio Electric Company, an Ohio Corporation (with its principal office in Columbus, Ohio), for lighting the streets, alleys, lanes and other public places and structures in said City of Circleville, Pickaway County, Ohio, for a period of 2½ years.

Said Contract to be in the following words, figures and form:

CONTRACT

CONTRACT FOR LIGHTING THE STREETS, ALLEYS, LANES AND PUBLIC PLACES IN THE CITY OF CIRCLEVILLE, OHIO.

This Contract made and entered into this — day of —, 1933, by and between the City of Circleville, and The Southern Ohio Electric Company, witnesseth:

SECTION A: That, commencing on the 30th day of December, 1933, and for a period of 2½ years next ensuing, to-wit: until the 30th day of June, 1936, the said The Southern Ohio Electric Company, its successors and assigns, is hereby vested with the right to, and will by electricity light the streets alleys, lanes and public places of the City of Circleville, Ohio,. with electric lighting units in size and number hereinafter specified. For said service said The Southern Ohio Electric Company, its successors and assigns, shall during said 2½-year period, have the right to charge and receive from said City of Circleville and said City of Circleville is bound and obligated by this Contract, to pay the said The Southern Ohio Electric Company, its successors and assigns, for said electric lighting service during said period, in accordance with the following schedules of rates:

Rates to be charged for street lighting in the City of Circleville, Ohio, from December 30, 1933, until June 30, 1936.

400 C. P. Series Incandescent Lamp @ $44.75 per lamp per annum.

250 C. P. Series Incandescent Lamp @ $35.80 per lamp per annum.

100 C. P. Series Incandescent Lamp @ $22.00 per lamp per annum.

The foregoing rates are based on operating the Series Incandescent Street Lighting system now installed and in use in the City of Circleville, Ohio, together with any additions to or extensions of said system which may be made during the term of this contract; lamps to be lighted all night 365 days each year or approximately 4,000 hours per annum.

SECTION B: In consideration of the terms and agreements herein contained of the said The Southern Ohio Electric Company, its successors and assigns, and upon its compliance with the premises of this contract by furnishing the service herein specified, the said City of Circleville Ohio agrees to pay to The Southern Ohio Electric Company its successors and assigns, for street lighting service furnished hereunder by said Company, in equal monthly installments in accordance with bills rendered therefor and computed at the foregoing rates, plus the additional sum of $333.34 each month for a period of twenty-four months during the term of this contract, said payments to be made on or before the 10th day of the month next succeeding that in which the service was furnished, providing that if said bills shall be paid when due as stipulated in this Section B, then said City of Circleville shall be entitled to deduct from the amount of such bills a discount of five (5%) percent, except that said discount shall not apply to said additional sum of $333.34 to be paid each month for a period of twenty-four months during the term of this contract. The said City of Circleville further agrees that in the event it shall fail to make said monthly payments when due, as provided herein, said deferred payments shall bear interest from date of maturity (to-wit: the 10th day of the month succeeding that in which service was furnished) until paid and should said City default in making any such payments for a period of four months, then and in that event, said The Southern Ohio Eectric Company may at any time thereafter, discontinue said street lighting service without notice, and thereafter, until such time as the full amount due to said The Southern Ohio Electric Company, its successors and assigns, under the terms of this contract has been paid, said The Southern Ohio Electric Company at its option may or may not resume said street lighting service, provided however, that no charges shall be made by the said The Southern Ohio Electric Company for street lighting service during any such period in which said service is discontinued as in this Section B provided. All lamps shall be maintained in good condition.

SECTION C: The minimum number of street lamps hereby contracted for by the said City of Circleville, shall be not less than 149-400 C. P. Series Incandescent Lamps, 2 - 250 C. P. Series Incandescent Lamps, and 28 - 100 C. P. Series Incandescent Lamps, and at no time during the term of this contract shall the aggregate nominal C. P. of all the lamps operated and maintained in accordance with the provisions hereof, be less than the aggregate nominal C. P. of the minimum number of lamps hereinabove specified.

When additional lamps in new locations are required by the City of Circleville, written orders and instructions duly authorized, must be issued therefore and signed by the proper officers of said City of Circleville. And if a new location is more than three hundred and fifty (350) feet from the nearest existing lamp or line where a connection may be made then said City shall pay the total expense incurred by said The Southern Ohio Electric Company in that part of the extension which exceeds the first three hundred and fifty (350) feet.

SECTION D: Subject to the limitations of Section C of this contract the City hereby reserves the rigat to change the style of the electric lights or lamps, the location thereof or the location or position of the wires supplying the same on any street upon the City paying the expense incurred by said The Southern Ohio Electric Company in making any such change or relocation, less any amount saved by said The Southern Ohio Electric Company on account of such change or relocation and also upon the City paying all additional expense of maintenance incurred by said The Southern Ohio Electric Company as the result of any such change or relocation.

SECTION E: All lighting units shall be regularly inspected for broken parts, cleanliness and adjustment and should the Company be notified by the City that units need attention, such units shall be repaired, cleaned or adjusted, as may be required within twenty-four (24) hours after such notice, and upon failure on the part of the Company to do the cleaning or make the repairs or adjustments specified in such notice, then the lamps involved shall be considered as being out until such time as a normal condition is restored, provided, however, that the Company shall not be required to so repair, clean or adjust lamps on Sundays, holidays or stormy days on which it would be impractical to do such work.

Lamps that do not show 85% of normal rating shall be replaced by the Company with new lamps and the City reserves the right to have lamps of questionable rating tested by a person properly qualified to do such testing, and should the Company refuse to replace lamps found to be less than 85% in rating, then such lamps shall be considered as being out until replaced by new lamps. Should the test of any lamp (at the request of the City) show a rating of below 85% the expense of such test shall be borne by the Company, but should such test show a rating of 85% or above, then the expense of such test shall be borne by the City.

When lights fail to burn during the hours of lighting or when lights are considered as being out as hereinabove provided, then there shall be a pro rata reduction in the bill for the month in which such outages occurred, provided, however, that when burned out lamps are not replaced by the Company within twenty-four (24 hours after notification that such lamps are burned out, then an additional 10% shall be allowed in said bills for such burned out lamp for each twenty-four (24) hours or fraction thereof that such lamp was out in excess of the first twenty-four (24) hours after such notification. Provided, however, that no reduction in any bill shall be made unless the proper officer of said City makes claim to the Company in writing for such outages by the 5th day of the month following that in which such outages occurred. No reductions in bills, however, shall be made for outages resulting from the acts of the elements or other causes beyond the control of the Company, providing the Company uses reasonable diligence in resuming service and provided further that in such instances service is resumed within twenty-four (24) hours.

SECTION F: The Company shall change the size of any light upon order of the City during the term of this contract without extra charge for changing, provided that such change does not reduce the total of the nominal candle power of all lamps to a less amount than that of the minimum number of lamps herein contracted for. Subject to the conditions of Section C and Section D hereof, the Company shall install additional lights or change locations of lights as directed by the City within thirty (30) days after receiving from the City written orders covering said Additions or changes.

SECTION G: The said The Southern Ohio Electric Company shall furnish electric energy to keep said lamps burning continuously during the night season each and every night during the term of years hereinabove mentioned, but if for any reason it shall become necessary to discontinue the furnishing of said electric energy, no liability shall attach to the said The Southern Ohio Electric Company excepting as provided in Section E. hereof and provided further that no liability shall attach to the said The Southern Ohio Electric Company during the period of any discontinuance of the service under and by virtue of the provisions of Section B of this contract.

SECTION H: The said The Southern Ohio Electric Company shall not be required to make any extensions or renewals in the event that said City of Circleville is in arrears in payment for service rendered, nor shall said The Southern Ohio Electric Company be required to make any extensions during the last year in which this contract is in effect.

SECTION I: The said Southern Ohio Electric Company shall save the City of Circleville, Ohio, harmless from any and all liability occasioned by carelessness or negligence on the part of said The Southern Ohio Electric Company in the construction, maintenance and operation of its plant in said City.

SECTION J: The Southern Ohio Electric Company hereby agrees that should said City arrange for a system of ornamental street lighting then said City may elect to terminate this contract, upon and only upon the condition that simultaneously with such termination the parties herto enter into a new contract covering electric service for such ornamental street lighting system and the overhead street lighting system of said City.

SECTION K: All the rights and privileges granted to and obligations imposed upon, the said The Southern Ohio Electric Company as recited in this contract shall respectively inure to the benefit of and be binding upon its successors and assigns.

IN TESTIMONY WHEREOF, the said The Southern Ohio Electric Company has caused this Contract to be executed by its Vice President and attested by its Assistant Secretary and sealed with its corporate seal; and said the City of Circleville, has caused this contract to be executed by its Director of Public Service for and on behalf of the City of Circleville, Ohio, all of which is done this — day of —, 1933.

Approved this:

SECTION II: This Ordinance is hereby declared to be an emergency Ordinance and the passage and taking effect thereof necessary for the preservation of the public peace and safety in the City of Circleville, Ohio, for the reason that the existing contract between the City of Circleville and The Southern Ohio Electric Company providing for the lighting of the streets, alleys, lanes and public places of the City has expired and the City of Circleville has not the assurance of protection of street lighting and subject to depredations and crime to the injury of the peace and safety of the City and the inhabitants of said City.

SECTION III: This ordinance shall take effect and be in force from and after its passage and the earliest period allowed by law.

Passed this 18th day of December, 1933.

JOHN C. GOELLER,
President of Council.

ATTEST:
FRED R. NICHOLAS,
Clerk.

Approved this 20th day of December, 1933.

B. T. HEDGES,
Mayor.

LEGAL NOTICE

I will offer for sale at public Auction at the late residence of Harvey McCrum at 407 East Union Street in Circleville, Ohio on Thursday, December 28th, 1933, the household goods and personal property of Harvey McCrum deceased consisting in part of large and small rugs, beds and bedding, table and kitchen wares, stoves, stands, radio and a lot of other articles.

Sale to commence at 12 o'clock noon.

Terms of sale cash.

C. A. LEIST,
Administrator of Harvey McCrum, deceased.
(Dec. 23, 26, 27.)

Highway Service Positions Open

Examination dates of applicants for appointment to positions in state and county highway service have been set by the State Civil Service Commissioners Ralph W. Emmons and W. B. Francis for the weeks of January 9, and 16, 1934.

Positions for which these examinations will be conducted include Highway Superintendents, Laborers-in-Charge, Assistant Engineers, Highway Inspectors and Bridge Inspectors. In order to save applicants unnecessary expenses of long trips to participate, the Commission will send special representative to sixteen of the larger cities of the state to conduct the tests. The places in which examinations will be conducted include Cincinnati, Columbus, Toledo, Youngstown, Mt. Vernon, Cleveland, Bucyrus, Dayton, Lima, Marietta, Gallipolis, Portsmouth, Steubenville, Zanesville, Canton and Chillicothe.

The official bulletin of the Commission, which gives complete information regarding all of these examinations together with the required qualifications of candidates who desire to participate, has just been issued and will be mailed free together with the necessary application blank to all interested. It may be secured by addressing the State Civil Service commission, Columbus.

Chinese make a "milk" and "cheese" from the soybean.

Auctions and Legals

Girl [illegible]

The girl [illegible] practiced [illegible] usual meeting [illegible] plans were made [illegible] Saturday afternoon [illegible] can Beauty patrol [illegible] of its captain, Mrs. [illegible] hauer and hostess Mrs. Paul Betz. [illegible] made popcorn balls [illegible] can Legion baskets [illegible] games and climbed [illegible] themselves very much.

Sunday evening the [illegible] caroling accompanied [illegible] tain and Mildred Kan[illegible]

Scribe, Eric [illegible]

Treble superphosphates, concentrated fertilizers [illegible] ing phosphorus, are [illegible] treating finely ground rock phate, with liquid phosphoric acid instead of sulfuric acid [illegible] increasing the concentration [illegible] phosphoric acid in the product.

CARD OF THANKS

We desire to express our [illegible] with deep appreciation [illegible] friends and relatives who so kindly assisted us during our recent bereavement the death of our husband and father, William [illegible] Especially Rev. L. C. Sherman, the members of the Odd Fellows Lodge and Mr. Rinehart.

—Mrs. Ella [illegible]
—Clarence [illegible]
—L. P. [illegible]

New 50¢ Size
LYDIA E. PINKHAM'S TABLETS FOR WOMEN
They relieve and prevent periodic pain and other disorders. No narcotics, just a pain killer but a medicine which acts upon the CAUSE of your trouble. Persistent use brings permanent relief. Sold by all druggists.

DO YOU SUFFER FROM CONSTIPATION?
This common ailment dulls your energy [illegible] cause of headaches, sleeplessness, loss of appetite, poor complexion and bad breath [illegible]
Since 1847 millions of men and women have used Radway's—the mild, reliable, [illegible] vegetable laxative — [illegible] these conditions. Radway's pills do not gripe, cause distress [illegible] digestion. They contain no harmful drugs.
Radway & Co., Inc., [illegible] St., New York City, [illegible] special trial offer. Send [illegible] cover cost of mailing and handling and they will mail you a [illegible] 25c. box holding 20 [illegible] them and wake up [illegible]

CHICHESTER-S PILLS
Ladies! Ask your druggist for Chi-ches-ter S Pills, Brand Pills in Red and Gold boxes, sealed with Blue Ribbon. Take no other. Buy of your druggist. ASK FOR CHI-CHES-TER S PILLS, BRAND PILLS, for 25 years known as Best, Safest, Reliable. SOLD BY DRUGGISTS EVERYWHERE
. . . BUY NOW . . .

Auctions and Legals

BUS SCHEDULE
VALLEY PUBLIC SERVICE CO.

NORTH BOUND
Leave Circleville, A. M.—6:38 8:08 10:08. P. M.—12:08 1:08 2:08 3:08 5:08 6:08 7:08 9:08 11:08.

SOUTH BOUND
Leave Circleville, A. M.—6:57 8:37 10:37. P. M.—12:37 1:37 2:37 3:37 5:37 6:37 7:37 9:37 11:57.

North Bound Busses leaving Circleville at 6:38 a. m., 6:08 p. m. go through Ashville.

South Bound Busses leaving Circleville at 6:57 a. m., 12:37, 6:37, 11:57 p. m. go through Kingston.

Bus Terminal . . . Cook's Confectionery
128 N. Court St.

JUST KIDS— By Ad Carter

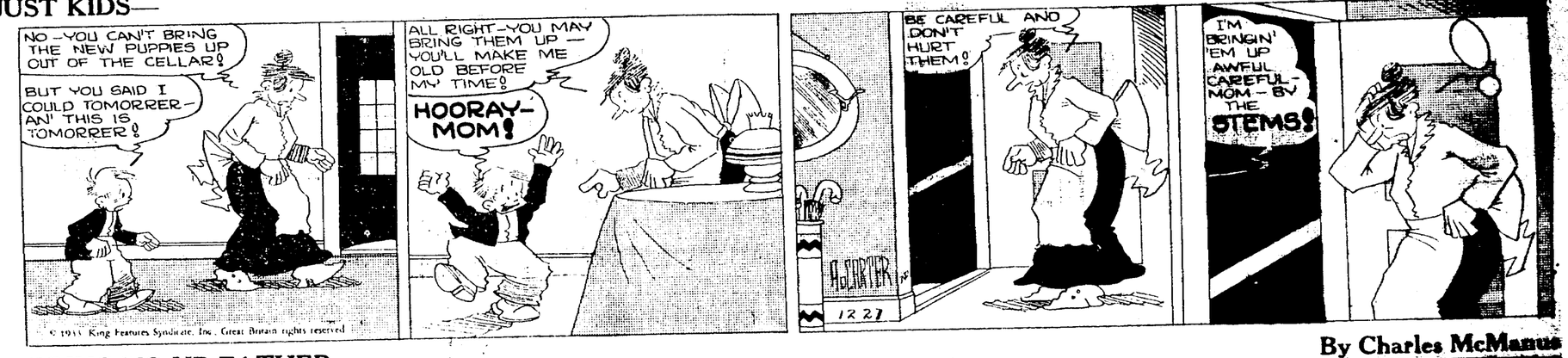

BRINGING UP FATHER— By Charles McManus

DOROTHY DARNIT— By George McManus

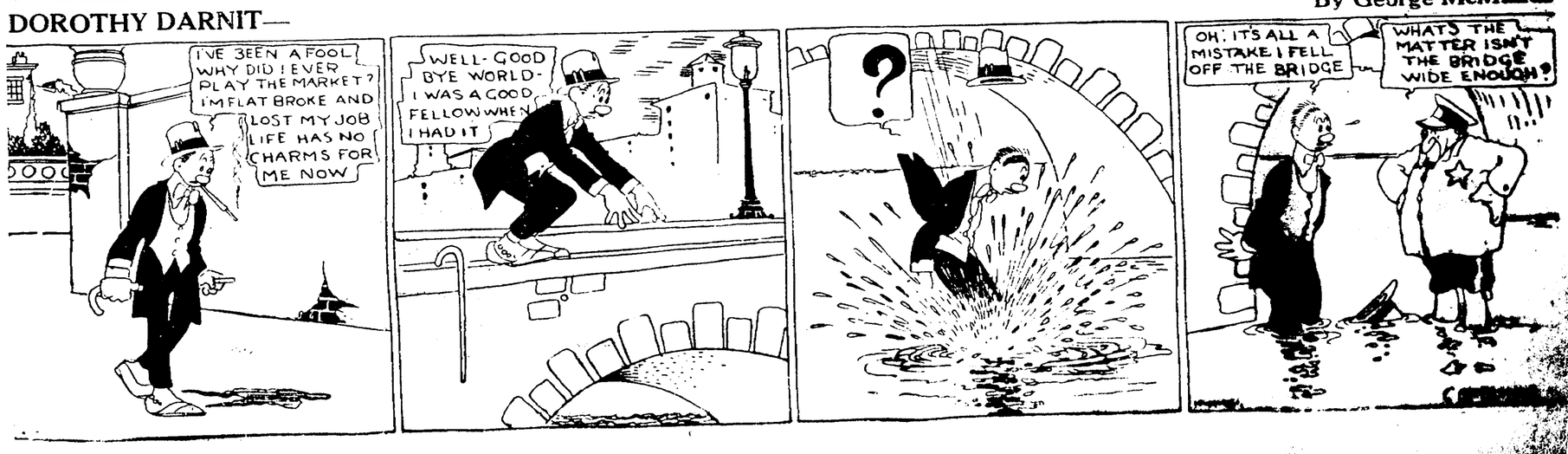

SOCIETY

Miss Helen Crist, Editor, Phone 581

HOME SCENE FAMILY DINNER

A family dinner was enjoyed Christmas Day at the home of E. Leist and daughter, Miss Rose of Stoutsville. Covers were for Mr. and Mrs. Lawrence Wagner and son, Oakley, Mr. and Mrs. Oral Storts, this city; Mr. and Mrs. Albert Leist and family, Mr. and Mrs. Ottis Leist and family, Mr. and Mrs. Wesley Weberolf, Mr. and Mrs. Donald Leist and family, Mr. and Mrs. Robert Leist and family and the host and hostess.

* * *

MR. AND MRS. LIST ARE DINNER HOSTS

Mr. and Mrs. Luther List, of near Williamsport, entertained several of their friends at a dinner party at their home Sunday evening. Guests were Mr. and Mrs. George Wright of Columbus Prot. and Mrs. George McDowell, this city; Dr. Sheets and Miss Helen Betts of Williamsport, Mr. and Mrs. Marvin Steeley and Mr. and Mrs. Russell Wolfe.

* * *

OTTERBEIN GUILD MEETS AT REV. HARPER'S HOME

Fourteen members and guests of the Otterbein Guild of the United Brethren church met for their regular session Tuesday evening at the home of Rev. and Mrs. T. C. Harper, E. Main-st.

Miss Jessie Cummings, president, presided during the business session when plans were made for the New Year's program to be presented next Sunday evening at the church.

Miss Lucille Kirkwood gave a reading, "A Challenge for the New Year" and after group singing Mrs. Walter Eldridge gave a reading. Prayers were voiced by several members and a chapter of the study book was discussed.

Lunch was served at the close of the meeting.

* * *

ROYAL NEIGHBORS TO MEET THURSDAY

Circle Camp No. 9849 Royal Neighbors will hold its regular meeting Thursday evening at 7:30 o'clock at the Modern Woodman hall.

MR. AND MRS. MILLER HAVE FAMILY DINNER

Mr. and Mrs. George L. Miller, E. Franklin-st, entertained the following at a family dinner at their home Christmas Day Mr. and Mrs. Oscar Miller, Iona Miller, Harvey Miller and Paul Wagner, of Columbus; Russell Miller, Orville Miller and Clarence Rhodes.

* * *

EASTERN STAR MEETS TUESDAY

At the regular meeting of the local chapter Order of the Eastern Star held Tuesday evening in the chapter room, plans for the Masonic banquet to be held New Year's night were discussed. Mrs. William Cady and Mrs. Earl Hilyard were appointed chairmen of the kitchen and dining room committees, respectively.

* * *

M. E. CHOIR TO ENJOY PARTY

Following the weekly rehearsal Thursday evening the choir of the Methodist Episcopal church will enjoy a party at the home of its director, Mrs. James P. Moffitt, E. Franklin-st. Members who plan to attend are to notify Mrs. Moffitt not later than Thursday noon.

* * *

WASHINGTON GRANGE TO HAVE ANNUAL BANQUET

Washington Grange will hold its annual banquet Saturday evening in the school auditorium at 6:30 o'clock. Mrs. Byron Bolender is chairman of the dinner committee and Marvin G. Steeley will be toastmaster. All members are urged to be present.

* * *

SEWING CLUB MEETS WITH MISS HAMPSHIRE

Members of the Yo Yo sewing club and one guest, Miss Margaret Long were pleasantly entertained at the home of Miss Cora Hampshire of Watt-st, Tuesday evening.

The enjoyable hours spent in sewing were brought to a close when the hostess served a delicious lunch.

Mrs. C. O. Kerns, W. Union-st, invited the club to meet at her home in two weeks.

CLIFTONA
CIRCLEVILLE'S NEW MODERN THEATRE
Sunday and Thursday
Main Hour 6:30-7:30 10c-20c
HER LIPS LURED WHOLE BATTALIONS TO THEIR DOOM!
BENNETT
'AFTER TONIGHT'
GILBERT ROLAND
RKO RADIO PICTURE
Also Betty Boop and Sport Reel.

PERSONALS

Wilbur Funk Jr., this city, and Mr. and Mrs. Walter White, of Columbus, spent the week-end in Buffalo, N. Y.

—o—

Misses Mary, Irene and Grace Linville, of Columbus, spent Christmas Day with Mrs. Mack Parrett and family, W. Franklin-st, and are visiting the remainder of the week with relatives and friends here.

—o—

Miss Iola Wentworth, W. Union-st, is spending the holidays in Wooster the guest of her brother-in-law and sister, Mr. and Mrs. Myles Beeler. Mrs. Grace Wentworth returned home Tuesday after a week-end visit with her son-in-law and daughter, Mr. and Mrs. Beeler.

—o—

Miss Henrietta West, of Columbus, and Miss Helen West, of Ohio university, are spending the holidays with their parents, Mr. and Mrs. Harry West, W. Main-st.

—o—

Mr. and Mrs. Joseph Stanton, Mr. and Mrs. Beal Thomas and children, Mr. and Mrs. Joseph Allen, of Columbus, and Frank Groom of Cincinnati, were guests Christmas Day of their parents, Mr. and Mrs. Samuel Groom, S. Washington-st.

—o—

Miss Sudie Martin, this city, Mr. and Mrs. Robert Porter, of Columbus, were week-end guests of Mr. and Mrs. Harley Peters and family and Raymond Peters of Wellston, O.

—o—

Mrs. Harold Dowler and son, Gene, W. Franklin-st, visited Sunday with Mr. Dowler and mother, Mrs. Minnie Dowler of Lancaster. Mr. Dowler spent Christmas Day here with Mrs. Dowler.

—o—

Mr. and Mrs. L. J. Hall and daughter, Mary, S. Court-st, visited Sunday with Mrs. Hall's mother, Mrs. Mary Tracey of New Lexington.

—o—

Phyllis Wagner, of Highland-ave, is spending the holidays with relatives and friends in Piketon.

—o—

Mrs. Mary H. Spangler, S. Washington-st, had as her dinner guests Christmas Day Rev. and Mrs. L. C. Sherburne and Miss Eva Black.

—o—

Mr. and Mrs. McClellan Clark and daughters, Ellen and Phyllis, S. Scioto-st, were Christmas Day guests of Mrs. Clark's sister, Mrs. Samuel Frazier and Mr. Frazier of Ashville. Phyllis remained for a visit with her aunt.

—o—

Mr. and Mrs. Ralph Schumm and family, Watt-st, had as their guests Christmas Day Mr. and Mrs. Dewey Black, of Columbus, and Mrs. A. D. Schumm.

Children's Colds
Yield quicker to double action of
VICKS VAPORUB
STAINLESS now, if you prefer

Film Stars Who Returned to Stage Orbit

In the return of Hollywood stars to the legitimate stage, Broadway producers see not only a renaissance of the theatre, but the return of prosperity for all. The theatre was first to feel the pinch of depression, and now it is emerging from the slough of despond where it has lain for the past four years. Already Helen Hayes, in "Mary of Scotland," is adding to her laurels on Broadway, and on the same street Miriam Hopkins, another prodigal from filmland, is starring in "Jezebel," while only a few doors away, Alexander Kirkland, idolized on the screen, is "knocking them dead" in "Men in White." Mary Pickford, too, recently signed a stage contract, which, considering she once was a film producer, is significant. Still another stage "repatriate" is Katherine Hepburn, star of "The Lake."

COUNTY BILLS ARE REPORTED

The following bills were allowed by the County Commissioners Tuesday:

R. R. Bales, rent of room for Public Works Director, $7.

Barrere & Nickerson, supplies for Contract B-1102, $4.89.

Barrere & Nickerson, supplies for Contract B-1100b, 60c.

Barrere & Nickerson, supplies for Contract 8-1102, $2.44.

Circleville Oil Company, gas and oil for Contract B-1103, $1.72.

Circleville Oil Company, gasoline for Contract B-1107, $1.52.

Circleville Oil Company, gasoline for Contract B-1107, $2.40.

Citizens Telephone Company, telephone service for Contract B-1105, $5.

Harry E. Clifton, office rent for County Board of Health, $20.

Davidson Hardware Company, saws for Contract B-1107, $3.50.

Margaret Dunlap, salary Clerk Food Distributor, $10.

A. J. Dunkel, salary and expenses C. W. A. Director $123.13.

D. H. Ebert, gloves for Contract No. 8-1101, $3.80.

Fitzpatrick Printery, supplies for ontract B-1105, $34.92.

Fitzpatrick Printery, supplies for Contract B-1105, $4.53.

Elmer Gheen, sharpening saws for Contract B-1107, $1.25.

Grand-Girard Drug Company, oil and brushes for Contract B-1105, $2.30.

George F. Grand-Girard, paint for Contract No. B-1105, $3.10.

Ed. Helwagen, hauling gravel on roads, $30.38.

The F. J. Heer Printing Company, record cards for Contract B-1105, $1.80.

The F. J. Heer Printing Company, supplies for Contract B-1105, $3.10.

The F. J. Heer Printing Company, forms for Contract B-1105, $11.55.

Mrs. Clark Hurlsicker, office rent for County Board of Education, $17.50.

John Jackson, labor at engine house, $9.32.

Paul Johnson, rent typewriter for Contract B-1105, $4.

Paul Johnson, rent adding machine for Contract B-1105, $4.

W. M. Justus, hauling gravel on roads, $45.41.

Dessel Kiger, hauling gravel on roads, $20.

T. D. Krinn, expenses before Tax Commission, $7.50.

D. A. Lubricant Company, motor oil for trucks, etc., $39.14.

William McAbee, services Conservation Omcer, $12.

Jack McGran, supplies for Contract B-1102, $1.45.

Ohio Fuel Gas Company, gas for Court House, jail, County Supt. and Prosecuting Attorney, $65.56.

Pickaway Grain Company, drain tile for Contract B-1108, $35.88.

J. H. Pobst, sharpening tools for Contract B-1100b, $5.50.

J. H. Pobst, transportation for Contract B-1100b, $31.50.

Fred Proctor, books for County Auditor's office, $18.

Fred Proctor, remitters ror County Auditor, $18.45.

Marion Sensenbrenner, signs for Relief Office, etc., $3.

Edwin Shellhammer, hauling gravel on roads, $37.05.

Vernon Shellhammer, hauling gravel on roads, $37.05.

Strawser Freight Line, freight, 75c.

T. F. Sprague & Son, gasoline for motor graders, $37.05.

Harry E. Weill, rental typewriter for Election Board, $18.

C. M. White, expenses before Tax Commission, $5.

The W. W. Williams Company, beam rooter for Project B-1102, $62.

Total—$814.04.

GRAND Theatre
Tonight and Thursday
WILLARD MACK and JEANIE PARKER in
"WHAT PRICE INNOCENCE"
Comedy News
THURSDAY—"ROTARY PLAYERS."

M-E
TODAY'S NEED
No frown ever made a heart glad; no complaint ever made a dark day bright; no bitter word ever lightened a burden or made a rough road smooth; no grumbling ever made the sun shine in a home. To-day needs the resolute step, the look of cheer, the smiling countenance, the kindly word.
Mader & Ebert
FUNERAL SERVICE
Circleville, Ohio.
131
. . . BUY NOW . . .

MASONS BURN

Continued From Page One

was let for $24,599 but with the cost of the additions, betterments and furnishings, it is now worth probably twice that amount.

The payment of the debt is a real accomplishment and all are wishing for Pickaway Lodge, Circleville Chapter, Royal Arch Masons, Tyrian Council, Scioto Commandery and Eastern Star (which recently acquired a substantial interest in the temple) that the coming year and all years to follow may bring prosperity, contentment and joy.

—o—

Mr. and Mrs. Rudolph Bowers and daughters, Jeannette and Irma and son, Paul, and Mr. and Mrs. Donald Bowers were guests Christmas Day of Mr. and Mrs. Ralph Long and family.

BUY SOMETHING YOU NEED . . . NOW

VISIT THE . . .
VALLEY VIEW NIGHT CLUB
Thursday Night, Dec. 28th
MUSIC BY
GREENO'S SIX PIECE ORCHESTRA
Drive out Thursday evening and enjoy yourself . . . the Holiday spirit prevails here. There's a good orchestra and a nice place to dance. Refreshments.
THE VALLEY VIEW is Located
7 Miles North of Circleville, on Route 23.

'Round The Town

NEWS OF HOMES AND HOME FOLKS

VOL. 4. NO. 52. Published by STEVENSON'S Wednesday, December 27, 1933

Well, well, if we haven't come to the end of the 1933 road—or almost to the end. We're so near to the end that we want to thank our customers for their patronage during the past year and to wish all our friends—and enemies, too—A HAPPY AND PROSPEROUS NEW YEAR for 1934. There's no two ways about it, all of us could stand that kind of a year.

* * *

Our December business was quite an improvement over that of last December, thanks to our many customers. Take, for instance, that young lady that formerly lived in Roundtown now working in a large city, who came home for the Christmas season and ordered—sight-unseen — a ROME Studio Couch. She had one in her working-home and knew what she wanted. We did not have one on our floor but we delivered one to her Circleville home the same afternoon, thanks to modern systems of communication and delivery. Just another instance of good goods selling themselves.

* * *

And there's the lady who bought a lovely SELLERS kitchen cabinet, with all the many step-saving devices that only the SELLERS possess. We'll wager that her "dogs" notice the many steps saved already.

* * *

And the lady who prepared her Christmas dinner on one of the beautiful ESTATE gas ranges, with the FRESH-AIR circulating through her oven. Yes, the Estate does not permit gas fumes to enter the oven—only pure, fresh-air. And the hot air is carried to all parts of the oven by circulation, just like a hot-air furnace heats a home. The heat is kept inside by rock-wool insulation and the temperature is regulated by a ThermEstate. You'd never guess that such a fine range could be installed in your home for only $68.50.

* * *

We could go on and on citing instances of home folks that helped to make our December business, but we simply can't mention all of them. However, we appreciated their purchases, whether they were large or small. We hope that they'll like their purchases so well that they'll all continue to drop in when in need of things in our line.

* * *

This wintery weather makes us think of the many folks that do not have ESTATE HEATROLA heated homes. My, how cozy and comfy a Heatrola can make a home! Just ask a user. If you don't know one, just ask us and we'll tell you of one that is not far from your home. We're always pleased to refer prospects to our users.

* * *

Country folks in need of a good coal range should see the Estate Heatrola coal range. It's a real bargain, we believe.

CLIFTONA
MIDNITE SHOW
—TONIGHT—
Doors Open 10 — Show 11
BOLD FRANK DARING
THE WHOLE NAKED TRUTH Before Your Eyes
THE 5 IN ONE 1933 SEX SENSATION
"SCARLET LOVE"
100% ALL TALKING AND THE TRUTH ABOUT SEX
IN PERSON PROF. PAUL STROUD AND HIS COMPANY OF HOLLYWOOD BEAUTIES
ON THE STAGE
ADMISSION 30c Plus Tax

MODERN
. . . BUT WITH APPEAL TO PEOPLE OF CONSERVATIVE TASTE

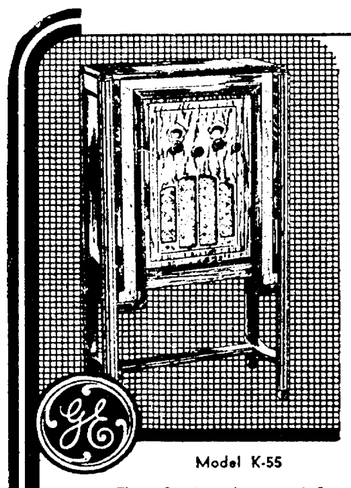

Model K-55
This new GENERAL ELECTRIC RADIO for only $52.50
The refined modernism of General Electric's Model K-55 will harmonize with practically any decorative scheme in your home. Built according to General Electric standards, this beautiful console will give you superlative radio performance, with tone of undistorted richness. Its comparatively small size makes it ideal for apartments and small homes. An extended tuning range permits reception of police calls and aircraft transmissions. Let us demonstrate it for you today.
GENERAL ELECTRIC RADIO
Southern Ohio Electric Co.
114 E. Main St. Phone 236

A Real Advance in Motor Car Engineering

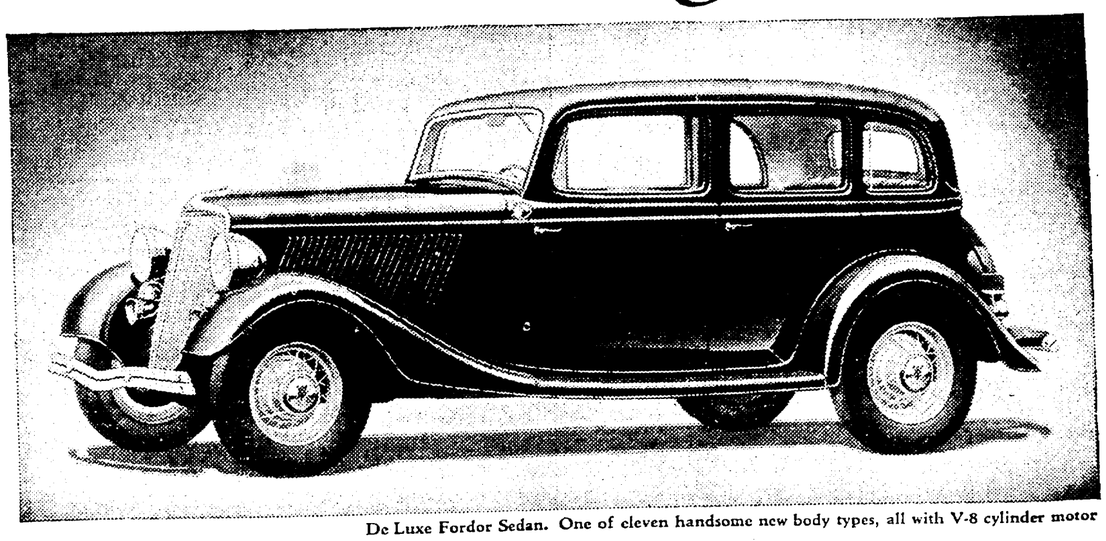

De Luxe Fordor Sedan. One of eleven handsome new body types, all with V-8 cylinder motor
New Dual Carburetion and Dual Intake Manifold add to power and economy of the New Ford V-8 for 1934
LIKE a pair of lungs for this powerful motor, this new system of carburetion and intake supplies vaporized gasoline evenly to all eight cylinders. Two distinct advantages result from it:
1. More even compression of fuel, giving still greater power, faster acceleration, quicker starting and smoother performance in cold weather.
2. More complete utilization of fuel, more miles to the gallon of gasoline, with consequent economy. Crankcase dilution is reduced to a minimum, thereby conserving oil with still further economy in operation.
Increased efficiency at less cost is a notable achievement. Yet it is only one of many improvements which distinguish this new and greater Ford V-8 for 1934.
Clear-vision Ventilation. Constant Supply of Fresh Air without Drafts or Obstruction to View
As perfected in the New Ford, this system of ventilation operates efficiently at all speeds, winter or summer.
In cold or stormy weather, the new adjustable window ventilators can be opened the desired amount to provide fresh air. Individual control on front door and rear-quarter windows enables passengers to obtain desired ventilation without causing discomfort to others. Windshield and windows do not fog when ventilators are opened.
In warm weather, the windshield—which opens—and the cowl ventilator provide additional fresh air.
NOW ON DISPLAY AT ALL FORD DEALERS
$515 UP
(F. O. B. Detroit, plus freight, delivery and tax. Bumpers and spare tire extra. Convenient terms through Authorized Ford Finance Plans of Universal Credit Company.)

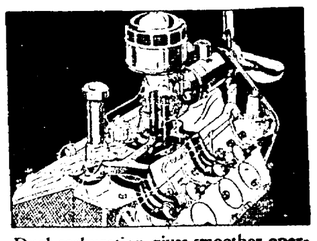

Dual carburetion gives smoother operation in all driving ranges from idling to highest top speed.

To open ventilators, give handle half-turn after window is raised to the top. Simple. Easy. Efficient.
NEW FORD V-8 for 1934